هكذا من الاصل

SAUDI ARABIA'S FIRST ENGLISH LANGUAGE DAILY

arab news

Publishers saudi research and marketing company

VOL. V NO. 344 — TUESDAY, OCTOBER 14, 1980 JEDDAH DHUL HIJJA 5, 1400 A.H. — SIXTEEN PAGES — TWO RIYALS

King meets pilgrims

JEDDAH, Oct. 13 (SPA) — King Khaled received at his office in the Royal Court Monday the Pilgrimage missioos of the Repuhlic of China, the United Arab Emirates, Jordan, Niger and Iraq. The missions leaders were accompanied by their couotries' ambassadors here. The Hajj hegins Tuesday.

The audieoces were attended by Prince Abdullah, second deputy premier aod head of the Naoonal Guard; Prince Saud Al-Faisal, foreign minister; aod Sheikh Abdul Rahman Al-Mansouri, deputy foreign minister for political affairs.

The Kiog Suoday visited with President Shehu Shagari of Nigeria at the royal residence bere. He was accompanied by Crown Prioce Fahd, and Secood Deputy Premier, Prince Abdullah.

The President of Nigeria aod the accompanying delegation arrived earlier in the day to perform the Pilgrimage. They were met at the airport by the Governor of Mecca, Prince Majed, Jeddah's District Commissiooer Sheikh Abdul Rahman Al-Sudairi, Commander of the Western Provioce Gen. Mansour Al-Sbuaibi, Sheikh Abdul Aziz Gokhdar, director of the Jeddah branch of the royal protocol and the Nigerian ambassador bere.

King Khaled also cabled his coogratulations Sunday to King Carlos of Spain and President Theodor Obiang of Equatorial Guinea on their country's national days.

He wished them health and happiness and their people further progress and prosperity.

On support for Amin

Uganda claim refuted

JEDDAH, Oct. 13 (Agencies) — The government of Saudi Arabia bas strongly denied allegations by Ugandan authorities that it was financing the invasino of Uganda by troops loyal to the former prideot, Idi Amin.

An official statement said Monday that the Kingdom "respected the indepeodeoce and sovereignty of all the states and cannnt bave any part in such matters." The accusations were false, fabricated and tntally unfounded, it said, according to the Saudi Press Agency.

The allegations of Saudi Arabia financing of these troops were made Sunday by Minister of Foreign Affairs Otema Allimadi in Kampala when commenting nn the fighting in the nnrthwestern region of the couotry. He also charged both Sudan and Zaire with aiding the invaders whn appeared tn be using new weapons in their attack.

"It is incooceivable," he said "that the weapons they took with them a year and a half ago wnuld still be in good eoough condition to carry out the kind nf attack they bave made."

He laid the blame "squarely" on the sboulders of the Zairian and Sudanese gnvernmeots. He has recalled his ambassadors from both countries for "consultations."

He also said that be had sent a strong message, followed by a long letter, to Keoya's foreign minister. He informed him of the situation in the West Nile and asked for assurances from the Kenyans of security along the commoo border.

The Ugandan government has often accused the Kenyans of harboring guerrilla groups planning to attack Uganda across their border. Speaking about Tanzanian involvemeot in the current fighting in the country, Allimadi said, "if the aggression was supported by neighboring countries, it would be unnatural to suppose that the Tanzanians would just sit bere."

Although there bave been nn official announcements about the fighting, officials said that the former Amin troops were now on the defensive and were retreating from the provincial capital of Arua, which bad been repnrted taken Thursday.

One official said that the invasinn was led by three prominent members of the former government.

Rescuers find 1,500 bodies in devastated Algerian town

AL ASNAM, Oct. 13 (Agencies) — A fresh earthquake hit the Algeriao town of Al-Asnam at 0715 GMT Mooday, the Strasbourg physics institute said. The 'quake recorded 4 no the 9 point Richter scale.

Meanwhile, rescuers bave found 1,500 bodies in the ruins of the devastated area, the first official figure on the toll of the quake.

The institute said that the fresh quake was the biggest to hit the stricken city since the twn quakes oo Friday night destroyed 80 per ceot of it, killing an estimated 20,000 people.

Sunday's quake was described by the institute as "absolutely normal" and one which should, theoretically, cause only" oegligible damage."

"On the other band, such pbenomena... easily provoke anxiety — if not panie — in regions already badly hit," the institute added.

New earth tremors shook Al Asnam Sunday as well, with rescuers cootinuing frantic efforts to dig out bundreds of victims still giving signs of life under the debris 48 hours after the initial quakes struck.

The oew tremors apparently caused no further damage, but raised fears for the safety of thousands of rescuers working in the unstable ruins.

As a massive international rescue and relief operatioo got under way, Mouloud Belaouane, president of the Algerian Red Cresceot, said the death toll in Al Asnam and surrounding villages might exceed his earlier estimate of 20,000.

A government statement said 25 per ceot of the buildings in Al Asoam were destroyed and a further 50 per cent" more or less seriously damaged."

Belaouane told reporters that "tens of thousands" were iojured by the quake and there was an acute shortage of hospital beds and emergency operating equipmeot to care for them.

(See story back page.)

Anderson backs Israel at U.N.

NEW YORK, Oct. 13 (AP) — Seeking votes among New York's politically active Jewish community, John B. Anderson says be would pull the United States out of the United Nations if the world body voted to expel Israel.

Wearing a yarmulke and appearing in a highly ornate Jewish synagogue oo New York's upper east side, the independent presidential candidate said, "I don't think we should retain membership in a body that would expel a democratie state like Israel."

He spelled out in detail what he said was a 20-year record of strong pro-Israeli votes and positions during bis career as a Republican Party congressman from illinois.

The congressman also cited his support for making Jerusalem the Israeli capital, but only as the final stage of a Middle East peace negotiation.

Prince Sultan

AWACS controlled by Riyadh -- Sultan

JEDDAH, Oct. 13 (SPA) — Defense and Aviation Minister Prince Sultan reiterated the Kingdom's refusal to allow any type of foreign presence in the region.

In an interview with *Al-Jazirah* Monday Prince Sultan confirmed that the preseoce of the AWACS planes in Saudi Arabia : was controlled by the Kingdom's Government. "We have freedom of decision and policy," he said.

Saudi-U.S. relations were based oo respect and equality, the prioce said, and nnt nn alliance and commitments. "We don't work behind screeos. The Kingdom's policy is clear and not on alliance and commitments. "We don't work behind screens. The Kingdnm's policy is clear and known to all," he said.

Commenting on bostile media report on the issue of the AWACS planes, Prince Sultan said, "These people know we are nnt against criticism. But we are against distorting facts and lying." The reports claimed the AWACS planes" mission was something more than strengthening the Saudi Arabian air force radar system.

The visit of the U.S. Joint Chiefs nf Staff Chairman, Gen. David Jones, tn the Kingdom took place in response tn a previous iovitation and did ont have any link with the present situatinn in the regioo, the prince said.

Asked about the truth of Arab press reports that the U.S. turned down a Saudi request for Hawk missiles, Prince Sultan said that the Kingdom has these missiles now. "If we find the necessity to increase the number nf Hawk missiles, we know when to request it and the quantity we oeed," be added.

Regretably, some of the Arab press chase such malicious oews.

Sunday, Prince Sultan laid the cornerstone of a SR1.6 billioo armed forces medical center for the Eastern Province on a 470,000 square meter site.

The ceoter will include a 300-bed bospital with a specialist intensive care ward and special facilities fnr treating burns, as well as a ward for artificial kidneys, a department of ouclear medicine, X-ray and chemical laboratories and a pbysiotherapy section.

According to Dr. Reza Khalifa, director of medical services for the armed forces who delivered a speech oo the occasion, the ceoter will include a technical insntute for medical services that will accommodate 300 trainees. The institute will have eoough classrooms and modern laboratories for all branches of medieioe aod all tecboical hospital specialities.

There will also be a bousing complex for 325 students, 1,298 apartmeots and sports grounds. A mosque for the compound will accommodate 800 persons. In additioo, the project will bave its own industrial zone with maintenance facilities, a water purification and treatment plant, a power stanoo and warehouses for medicine. Work oo the project is expected to be completed in May, 1985.

Arab summit said postponed

Iran digs in to save Abadan

BEIRUT, Oct. 13 (AP) — Shaking off waves of rocket-firing helicopter gunships, Iraq said its infantry and armor pressed an onslought Monday to capture Iran's burning oil city of Ahadan on the oorthern edge of the Gulf.

Irao said its army and air force on Sunday "routed" the Iraqi units that crossed the strategic Karun River on pontooo bridges two days ago in an attempt to conquer the Iranian banks of the embattled Sbatt Al Arab shipping waterway.

As the war flared unabated into its fourth week, both Muslim oations reported high casualty figures in air and tank compat, while press reports predicted an Arab summit conferenoe scheduled for Nov. 25-26 in Ammao, Jordan, would be put off because of an inter-Arab rift over the conflict.

A communique from the Iraqi command broadcast by the state radio in Baghdad claimed 38 Iranian soldiers were killed as two helicopter gunships were shot down and nine tanks destroyed in the last 12 bours of the running battle for Abadan. It conceded three Iraqi soldiers killed and 74 wounded.

Iran's official Pars news agency said at least 30 civilians were killed and 140 wounded in a nightlong artillery barrage the Iraqis unleashed on Abadan, which houses ooe of the world's largest oil refineries.

Iraq bas been hammeriog the beleaguered city from the air and from ground positions in the nnrth near the embattled port of Khorramshahr since the Iraqis reported their Karun River crossing operation was completed Saturday mnrning.

Iranian President Abolhassan Bani-Sadr said cloudy weather prevented his air force from "operating properly" Saturday to beat the Iraqis back across the rivet that forms a natural defense line for Khnrramshahr and Abadan.

Oo Sunday, bnwever, he said, "Our air force and army air corps rnuted the enemy."

Khorramsbahr and Abadan, which are nine miles apart, control the Iranian coast nf the 120-mile Sbatt Al Arab, which Iraq wants under its full sovereignty as the price to rein in its army.

Iran is not willing tn compromise, and Iranian leaders appeared setting themselves for prolonged warfare and for an eventual counterattack to drive the Iraqis from invaded areas along a 300-mile front in western and southwestern Iran.

Bani-Sadr even threatened in his latest statement on Tehran radio to cross the border into Iraq wheo the counter-offensive is mounted.

"When the time comes for the (counter) offensive and we have crossed the border to the other side, you will find the Iraqi army fightiog alongside ours against (president) Saddam Hussein's regime," Bani-Sadr said.

This remark suggested Iran might try to copy Tanzania's counter-invasion of Uganda last year that ended in the ouster of President Idi Amin.

Iran's Ayatollah Khomeini has frequently vowed to oust Hussein's ruling Socialist Baath Party leaders and "consign them to the dustbin of history."

But in a telephone interview with *The Associated Press* oo Saturday, Bani-Sadr said the ouster of the Hussein regime was a matter for the Iraqi people to decide.

He said Iran's conditions to discuss a ceasefire were a total Iraqi pullout from invaded Iranian areas and an Iraqi abstension from interfering in Iran's domestic affairs.

Meanwhile, the Iranian Majlis (parliament) Monday appointed its deputy speaker, Ali Akbar Parvaresb, as its represeotative on Iran's supreme defense council, a body set up to take control of the war, according to radio Tehran.

The seven-man body consists of Bani-Sadr, military leaders, aides of Kbomeini and a deputy from the Majlis. Meeting in extraordinary session, the Majlis also named two other deputies to sit in on the council in the absence of Khomeini's advisers, according to the radio, monitored in Vienna.

The two were named as Hojatoleslam Hashemi Rafsanjani, speaker of the Majlis, and Hojatoleslam Muhammad Montazeri, son of a prominent Ayatollah, Hussein Ali Montazeri who is head of the Revoluuonary Council.

In London, a British reporter just back from Tehran says Iran is grinding to a halt because of "a desperate shortage" of gasoline.

"All private cars have been ordered off the streets," wrote Bruce Loudon of the London *Daily Telegraph*, "and at petrol (gasoline) stations throughout the country there are queues, of public service vehicles sometimes several miles long."

He said Tebran appeared well-stocked in other basie commodities, "but as the petrol crisis deepens they are likely to become more tenuous. This could become a major factor in the survival of the ayatollahs."

Esquivel wins Nobel

OSLO, Oct. 13 (R) — Adolfo Esquivel, leader of a Christian peace organization in Latin America, has been awarded the 1980 Nobel Peace Prize, the Nnrwegian Nobel committee announced here Monday.

Islamic peace bid okayed

By a Staff Writer

JEDDAH, Oct. 13 — Iraq has responded positively to a request by an Islamie foreign ministers meeting in New York proposing to send Habib Chatti, the secretary general of the Organization of the Islamie Confetence, nn a second "goodwill mission" to find a common ground between Iraq and Iran. He intends to leave fnr Tehran and Baghdad Wednesday.

Io an arrival statement here Sunday evening after attending the 35th General Assembly session in New York and a UNESCO confereoce in Belgrade, Chatti insisted that the mission he had undertaken to Iraq and Iran recently with Pakistani President Zia-ul-Haq and the second one he plans to make, were in no way "mediation attempts" but goodwill missioos. The purpose, he said, is to sbow both parties how much the Islamic wnrld is concerned about the fratricidal war, to listen to their views and tn probe their willingness tn negntiate.

Iran's reply hasn't arrived yet, be added.

The Islamie foreign ministers meeting in New York tn coordinate their stands during the 35th General Assembly session beld an extraordinary meetiog last month and entrusted Zia, the current OIC chairman, along with Chatti, with the mission.

Muskie rumors persist: unhappy, may quit

By Anthony Holden

WASHINGTON, Oct. 13, (OFNS) — President Carter's continuing failure to mediate between his top foreigo policy advisers has started a flurry of rumors in Washington that the Secretary of State, Edmund Muskie, wants to quit after only six months in the job.

As the presidential election campaign moves through its final month both Muskie and the president himself were quick tn contain what threatened to become a political bush-fire. Bot, carefully coordinated leaks from Muskie's own aides at the State Department confirmed that their boss was indeed unhappy.

The trouble stems, as it did with Muskie's predecessor, Cyrus Vance, from the immense influence in the White House of the National Security Adviser, Zbigniew Brzezinski. During Carter's term of office, Brzezinski has enhanced the role of the Natinnal Security Council from coordinating unit to a major force in foreign policy decision-making.

When Muskie was appointed tn succeed Vance, he brnught to the State Department a reputation as a tough political in-fighter whn would brook no such interference. But a chain of unhappy incidents in the subsequent months have shown Brzezinski again winning the power struggle.

The most prominent was Muskie's public complaiot that he had nnt been consulted on PD 59, the newly-realigned policy nn the targeting of ouclear weapons.

Also in the last month, Muskie bas twice said the precise opposite of the president on developments in the Middle East. Early in September, as the presideot was saying Ayatollah Khomeini's latest statement gave him hopes of 'a resolutioo' of the Tehrao bostage crisis, the Secretary of State was saying he still saw no end io sight.

Only last week the presideot was declaring that be would take 'wbatever steps necessary' to maintain the flow of oil through the Straits of Hormuz. At the United Nations in New York, Muskie was telling a oews conference that there appeared to be no immediate threat to free passage through the Strait.

All these incidents emphasize that Brzezinski, whose 'cold warrior' attitudes bave beld even more sway with the president since the Soviet invasioo of Afghanistan, has effectively managed to deflect Muskie's moderating influence in U.S. foreign policy. The National Security Adviser, by far the most controversial figure around the president, has been lying low for some time, making few public appearances and giving no interviews.

Wheo the first reports of his "admissioo of defeat" appeared last weekend, the president leapt to the phone and then to the White House statemeot machioe. "I talked to Secretary Muskie last," he said. "I wnn't use his exact language, but be said he enjoys his joh." At the State Department, however, Muskie's personal spokesman, John Trattner, cooceded that Muskie was calling for "a redefinition" of his and Brzezinski's roles if the president is re-elected.

"Ynu can assume," said Trattner, "the secretary wishes to stay no, if the president wishes him to, in a second term." He "did not have the feeling he is a short-timer." But beneath the campaign rhetnric, the dissatisfactinns clearly remained, and it is widely known here that Muskie is tempted by lucrative nffers to return to legal practice.

Malleable man completes hands feat

SIERRE, Switzerland, Oct. 13 (AFP) — "Boneless Johnny," a contortionist acrobat from Geneva, achieved a world's record hands dnwn bere Sunday.

He shuffled 200 meters (650 feet) on his hands. Not once in those 200 meters did he use his feet, since they were tucked securely behind his neck.

Johnny, who gave his age as 37 but ont his real name, accomplished his feat on bis bands on a course laid nut by local municipal engineers. It is expected that the *Gainness Book of Records* will soon grant him the palm of victory in this far-frnm crowded field of athletie endeavor.

Health situation called good

False reports denied

JEDDAH, Oct. 13 — A spokesman for the Ministry of Pilgrimage and Endowments denied Sunday that 52 Indonesian pilgrims had died while performing the Umrah (minor Pilgrimage). He said that such news agency reports were baseless.

Health reports show that all pilgrims this year are enjoying good health and no one has yet died from sun-stroke or any other disease, the spokesman added.

Health Minister Dr. Hussein Jazaeri also said that, up to Sunday, the pilgrims's health condition was excellent and no epidemic was detected. A day earlier, Dr. Jazaeri addressed a cable to King Khaled reassuring him about the Hajji's health situation.

In the past, many neighboring Arab and Islamic countries had outbreaks of cholera, the minister said. As a result, for example, last year 32 cholera cases were detected among pilgrims arriving in the Kingdom and the infected persons were isolated and treated. Bnt God willing, the epidemic was checked, he added.

In addition, he said, the Health Ministry is nn lnnger requesting cholera vaccination certificates. Instead, many preventive measures are applied and adequate medical facilities are provided for the pilgrims.

Dr. Jazaeri also disclosed that the Kingdom was coordinating its efforts with nther Arah countries to prevent the arrival of persons whose health condition does not allnw them to perform the Hajj. He added that this measure is applied only partially.

Regarding cooperatinn among his ministry and the health missions of various Islamic coutries in Saudi Arabia during Hajj, Dr. Jazaeri praised the standard of cooperation, adding that despite the fact that these missions usually treat only their respective nationals, they also treat cases from other countries, or pilgrims in general, whenever the pressure is too great because of the huge number nf pilgrims.

In view of the fact that most casualties usually occur from sunstroke, Dr. Jazaeri urged the Mntawwefs (pilgrim conductors) to ensure the air-conditioning of the pilgrims' rooms and to secure a regular supply of cold water and ice. He also called upon them to give proper guidance and adequate health instructions to the pilgrims, explaining to them that they must take a minimum amount of minerals, avoid direct exposure to the sun's rays and report to health units as soon as the ailment starts.

Meanwhile, it was learned, the last group of Syrian pilgrims left Damascus Monday, bringing the total tn 33,000.

According to Al-Awad Abdullah, the head of the Sudanese Pilgrimage mission, 17,000 Sndanese pilgrims will perform the Hajj this year. He said that Dr. Awn Al-Sharif Qace, the head of the Supreme Council for Religious Affairs and Endowments in Sudan, will perform Pilgrimage and will take part in the Grand Islamic Seminar at Mina under the theme "Islam and Jihad." The seminar is a regular feature organized every year during the same period by the Ministry of Pilgrimage and Endowments of Saudi Arabia.

Comment

By Saad Al-Harbi
Al Medina

The strains of a jnurnalist can be appreciated only by those who understand the hardships of journalism. A journalist works hard to provide readers with stories and write-ups, sometimes at the cost of his nwn time and nerves. He is nnt after a trade or any personal interest, but is akin to a candle that burns to give light to others.

In fact, journalism is a noble profession worthy of appreciatinn by all, for it is no less than a mirror of the society in which the journalist serves. For him, it is very important to learn patience in th face of every strain and difficulty in carrying out his mission. A journalist, whn is not able to forbear the comments of those who have no admiration for journalism, cannot afford to keep up the march on the path of journalism.

There are many who dn not appreciate this profession, and the journalist is invariably faced with the lack of cooperation and understanding from such people ... It is an established fact, though, that cooperation helps us in serving the larger society in a desired manner, and anyone contributing his mite toward this objective, even though in a small measure, is considered a mature person.

I feel it will be a welcome step on the part of every responsible person to help remove all hurdles from the path of a journalist, whn is a soldier in the service of the homeland. On the other hand, a journalist is duty-bound to remain committed to the religious, social and cultural traditions of his country and must be careful that his writings tlo not digress from these traditinns. There is, however, no denying the fact that journalism accepts a noble rivalry, but it must keep off sensitivities, harsh expressions and destructive criticism.

I urge my colleagues in the professions to practice tolerance in the face of all odds and strains. Let it not be forgotten by Sandi Arabian journalists that they have embarked on this noble profession to be able to serve the beloved homeland under the guidance of our leaders, who are sincerely striving to accomplish the mission of their predecessors. I feel confident they would never be found lacking in their appreciation of the noble deeds of any individual in the country.

(SPA photo)

PILGRIMAGE MISSIONS: King Khaled received Sunday the Omani, Malaysian and Philippines pilgrimage missions at his office in the royal court in Jeddah.

OIC to aid earthquake victims

JEDDAH, Oct. 13 (SPA) — The 42-member Organization of the Islamic Conference will give $500,000 to victims of the earthquake in Algeria, OIC Secretary General Habib Chatti said Monday.

Chatti said the aid will be channeled to the victims through the Islamic Solidarity Fund (ISF), a financially autonomous body of the OIC housed at the same headquarters.

The aid will be in the form of tents and blankets, Chatti told newsmen.

On the other hand, a three-member committee made up of Saudi Arabia, the United Arab Emirates and the OIC secretary general has decided to send SR1 million worth of foodstuffs to victims of the famine in some parts of Somalia.

To serve Mecca's pilgrims

Water projects okayed

MECCA, Oct. 13 (SPA) — Mecca Governor Prince Majed said a saline water desalination plant has been approved for Mecca as part of the project to serve pilgrims.

Prince Majed said Sunday that the desalination plant was included in the Saline Water Converstion Organization's third five-year plan. The Ministry of Agriculture and Water has allocated funds for making necessary studies for the project in its budget, he added.

A temporary solution for the water problem is being carried out to provide water to pilgrims until the completion of the desalination plant. Ten artesian wells are being dug at Wadi Umair, the prince said. Digging on five have been completed and pumping plants will he installed shortly. The nther five are still being dug, and will be completed in the coming few days, he said.

Two other wells also are being dug in Gashashia to be used during this Pilgrimage season. In addition to water, the project in the holy places includes opening roads and digging tunnels to facilitate the Pilgrimage operations. The Ministry of Public Works and Housing has allocated funds for opening three tunnels in its current budget.

Tunnel 2C2D from Mahbas Al-Jin to Jiad will be for vehicles. Tunnel no. 7 leading from Mina to Adle will be a dual-lane vehicle road, while tunnel no. 6, which begins at Muaisim and leads to Mina, will be for pedestrians.

Among the Ministry of Communications projects allocated in this year's budget for the holy places are maintenance projects for Arafat and Muzdalifa to meet the traffic pressure. The repaired roads will be completed hefore the pilgrimage begins, Prince Majed said.

He added that a royal decree was issued calling for developing five parking areas at Mecca's entrance. The parking lots will be specified for pilgrims cars after the ban on small vehicles from entering Mecca. A contract was awarded to a national company for building the Jiad to Kida Dam road.

Prince Majed said there are more projects for the holy places under study now. These projects will be announced at the appropriate time, he added.

A royal decree also was issued approving the establishment of three ice producing factories near Mina, and opening underground stores for stocking food supply and ice. These projects will be under-construction shortly, Prince Majed said.

Phase I and II of the circular road around the holy Haram has been issued in a public tender. They include several tunnels, the prince said. The three other phases of the projects will be forwarded to consulting firms to estimate the costs of their construction.

The government's attention to pilgrimage facilities had begun since the reign of the late King Abdul Aziz, Prince Majed said, when the number of pilgrims did not exceed 200,000 annually. Preparations for the pilgrimage developed with the increasing number nf pilgrims that added to the responsibilities of the government.

Prince Majed said he is in regular contact with ministers concerned with the Pilgrimage operations, calling for early completion of projects in the holy places.

Coin phones expanding

MECCA, Oct. 13 (SPA) — Posts, Telephone and Telegraph Minister Dr. Alawi Darwish Kayyal said the ministry's plan for this year's Pilgrimage emphasizes increasing the number of coin telephone cabinets that proved considerable success.

By the end of the third five-year plan of the ministry, the number of telephones operating in the Kingdom will total 1.2 million. The present 70-city, town and village service will expand to comprise 300 citiels and towns, the minister said.

Welcomes German support

Prince aids UNICEF work

BONN, Oct. 13 (INP) — Prince Talal bn Abdul Aziz Al Saud of Saudi Arabia, Deputy Secretary-General of the United Nations and Special Envoy for UNICEF, has welcomed the policies of the Federal Republic of Germany on cooperation with developing nations.

The main tasks of the Prince are the struggle against poverty and relief efforts oo behalf of children in need. His record to date is worthy of coosideratioo. Already, all the Arab oil nations have pledged to increase their cootributions to the childreo's relief fund UNICEF.

In Bonn, too, the Federal government and Federal President Karl Carstens, as well as represeotatives of the Federal Ministry for Family and Youth Affairs and the Federal Ministry for Economie Cooperation, have pledged their good offices and support. Said President Carstens: "Of course, Germany will belp where humanitarian matters are iovolved."

At a press conference, Prince Talal said that the Federal Republic of Germany welcomed this initiative as an important step toward achieving the goals of the development strategy of the United Nations. He emphasized that the development strategy for the eighties gave prime consideration to the social dimension of development; it incorporated special projects aimed at eradicating hunger, reducing child mortality, and providing basie services such as education, health care, aod the provision of clean drinking water.

The UNICEF Special Envoy referred to the latest report of the World Bank, which aeknowledges that human development furthers economic progress just as much as the creatioo of pbysical equipment and plaot. His key words, bowever, were better education and training. Prince Talal also praised the work of the German Committee for UNICEF, which seeks to alleviate the misfortunes of children in developing countries.

DEVELOPMENT: Prince Talal Ibn Abdul Aziz Al Saud, special envoy of UNICEF and deputy secretary-general of the United Nations, with West German President Karl Carstens in Bonn.

prayer times

Tuesday	Mecca	Medina	Nejd
Fajr	5:04	5:07	4:34
Ishraq	6:22	6:22	5:53
Dhuhr	12:14	22:16	11:03
Assr	3:35	3:36	3:03
Maghreh	6:01	6:00	5:28
Isha	7:31	7:30	6:58

BRIEFS

Mobile bakeries provided

JEODAH, Oct. 13 (SPA) — Commerce Minister Dr. Soliman A. Solaim announced Monday that preparations have been made to meet the demand for food of pilgrims in Mecca and other holy places. In a cable sent to King Khaled, Or. Solaim said that Pilgrimage places were provided with mobile automatic bakeries in additioo to permaneot ones. The minister assured that strict control will be imposed on prices in markets, in cooperation with other concerned departments.

Converts embrace Islam

JEDDAH, Oct. 13 (SPA) — Fifty seven people embraced Islam Mooday in front of Sheikh Abdul Aziz ibo Ibrahim Al-Issa, president of Jeddah Sharia courts. The new converts included 52 Koreans, two Filipinos, a Briton, a Chinese and an Indian. The group expressed their satisfactioo and said their conversion to Islam emerged from their free will and was entirely voluntary.

Pilgrims arrive

JEODAH, Oct. 13 (SPA) — Pilgrims arriving in Saudi Arabia up to October 12, 1980, totalled 771,621, according to government statistics. Among them, 537,766 arrived by air, 49,918 by sea and 183,937 by road. This indicates a drop of 54,706 pilgrims or seven per cent compared with the same period last year.

Conference planned

JEDDAH, Oct. 13 — Abdul Latif Jameel Establishment will organize a conference for Toyota vehicle agents in the Kingdom, and another for major clients in Tunis, between Nov. 4 and 10, Sheikh Abdul Latif Jameel, the general chairman of the company said. This is the first time the company organized a conference abroad for its agents and clients. The confereoce will deal with the improvements in oext year's cars, and concentrates on the Cressida 81, which is considered one of the important achievements of Toyota.

Harakan calls for unity

MECCA, Oct. 13 (SPA) — Sheikh Muhammad Ali Al-Harakan, the secretary geoeral of the Muslim World League, Sunday urged all Muslims to close ranks and speak like ooe man. He issued a statement saying the Pilgrimage is the occasion for Muslims to achieve this purpose as they come from the corners of the world and all converge in ooe place: Holy Mecca.

The Sheikh also sent a cable to President Chedli ben Jedid of Algeria expressing his deep shock and sorrow at the news of the earthquake at Al-Asnam city.

Prince Mit'eb ibn Abdul Aziz

Mit'eb requests drainage study

DAMMAM, Oct. 13 (SPA) — A feasibility study for the expansion of the water, sewage and drainage networks in Dammam, Al-Khobar and Dhahran was commissioned Monday by Prince Mit'eb ibn Abdul Aziz, the minister of housing aod public works and acting minister of municipal and rural affairs.

According to Abdullah ibn Muhammad Al-Babtin, director geoeral of the Eastern Province's Water and Sewage Department, the project is to be carried out in three stages. The first stage consists of a comprehensive study oo how to transform the Dhahran, Aramco, University of Petroleum and Petromio sewage systems into a main course flowing into the central purificatioo basins at Al-Azizia. The aim is to avoid the multiplication of purificatioo units and to use sewage in agriculture.

The second stage is a final study for all areas for which preliminary studies bad beeo prepared. The areas include Western Dammam with Al-Jiluweyya and Bou Rashid districts, as well as the districts of Al-Bandaria, Al-Hezam Al-Akhdar, and the Southern region in Al-Khobar.

As for the third stage, it calls for a preliminary study on the whole triangle of Oammam, Obahran and Al-Khobar, giving guidelines for final designs based on standardization of measurements and works as far as possible, as well as for pumping stations, warehouses and purification plants.

Meanwhile, the board of the Eastern Province's Water and Sewage Department, meeting in Dammam Suoday evening under Prince Abdul Mohsen ibn Jiluwi, the governor of the province and chairman of the board, commissioned a SR4 million study of the water requiremeots of Dammam, Al-Khobar and Dhahran.

The board also approved the setting up of a SR21 million new building for the department. The ptoject is to be completed within eight months. It further approved the establishment of a warehouse for the department, which will cost SR5,927,000, and commissioned the purchase of three tankers for pumping out sewage waters for the municipality of Dammam, peoding the completion of the water and sewage project in the area.

U.S. businesses seek trade in Saudi market

JEDDAH, Oct. 13 — A conference is to he held November 13-14 in Houston, Texas for American companies intending to do business in Saudi Arabia.

The conference, organized by the Londoo *Middle East Economic Digest* and Advanced Market Research International, aims to help American busineses take advantage of the cootinuing boom in the Kingdom's economy. Imports, the conference prospectus points out, soared by 28.6 per cent to $26.3 billion in 1979, and the 80 per cent rise in oil prices io the last 18 months is creating even more acute expansionary pressures. These are reflected in the $73.7 billion state budget for 1980-81 a 27 per cent rise on the estimate in the last budget. The high growth strategy is confirmed by the third five-year development plan (1980-85), which calls for an increase of 57 per cent to $222 billion in the level of developmeot expenditure compared to the previous five-year plan.

With the emphasis on education, traioing, maintenance, telecommunications, electricity and other bigh-technology services, the new plan promises a market that is oot only larger but also of a higher quality.

But the collapse of the Iranian market and the political and economic uncertainties in other Middle Eastern states have hrought increased competition for the still stable Saudi Arabian market from European and Far Eastern businesses, says the prospectus. The conference is designed to help Americao companies take on these competitors.

The conference will be addressed by a senior official of the Kingdom's mioistry of commerce, as well as trade experts from the United States.

Sheikh Saqr arrives

JEDOAH, Oct. 13 (SPA) — The ruler of Ras El-Kheima, Sheikh Saqr Muhammad Al-Qasemi, accompanied by his heir apparent Sheikh Khaled ibn Saqr Al-Qasemi arrived here Suoday for the pilgrimage.

They were met at the airport by Deputy Governor of Mecca Prince Saud ibo Abdul Mohsen. Jeddah's District Commissioner Sheikb Abdul Rahman Al-Sudairi, Commaoder of the Western Provinee Gen. Mansour Al-Shuaibi, and Ahmad Muhammad Bou Rabima, the ambassador of the United Arab Emirates to Saudi Arabia.

Salim Hoss

Hoss urges U.S. pressure Israel on attacks

BEIRUT, Oct. 13 (Agencies) — Lebanon's caretaker Premier Salim Hoss said his country is justified in demanding the United States exert pressure on Israel to halt its attacks on South Lebanon since U.S. arms are being used.

In an interview with the Lebanese English-language weekly *Monday Morning* Hoss said: "It is known that U.S. military and economic assistance to Israel has exceeded $2 billion annually over the past five years...included in the military assistance are the devastating weapons that Israel has used in its successive attacks on Lebanon."

This is a reference to air and sea attacks on Palestinian camps and southern Lebanese coastal towns which Israel launches at regular intervals there. The Palestine Liberation Organization has repeatedly said the United States has given Israel "the green light" to launch these attacks. The PLO has also said Israel uses U.S.-made weapons, which the Pentagon had originally supplied for Israel's "defense purposes".

Hoss, who resigned in June last week condemned the United Nations and the United States for allowing. A "de facto" situation in South Lebanon to exist which he said "Lebanon will not accept.

"We have the right to ask the Arab community to adopt a unified position of pressure on the United States and other major powers" Hoss said.

Hoss, who does not expect to lead a new Lebanese government and has accepted a teaching post at the American University in Beirut, said Lebanon is facing not only Israeli aggression on its territories but also the possibility that the Gulf war between Iran and Iraq could have adverse effects on the internal political situation.

Autonomy talks open today amid gloomy predictions

WASHINGTON, Oct. 13 (AFP) — The tough task facing tripatite negotiations on Palestinian autonomy, which are to open here Tuesday, has been made even tougher by Jordan's support of Baghdad in the Iranian-Iraqi war, political observers here said Sunday.

The U.S. State Department has expressed hope that the war and Jordan's position will not harm the negotiations with Israel and Egypt. Washington has long hoped to be able to convince Israel of the need to strike an accord with Jordan about the Palestinian autonomy issue as a way of helping convince Palestinians to accept an autonomy settlement.

But observers said that Jordan's support for Iraq in the current war has dealt a stiff blow to the prospects of such an accord.

In Jerusalem, Israeli Prime Minister Menahem Begin Sunday expressed fears about the Soviet Union making arms deliveries to Iraq through Jordan's gulf of Aqaba. Calling the Gulf situation "very dangerous" for both Israel and Western powers, Begin claimed that Iraq could pay back Jordan by lending its tanks that it could use against Israel.

Meanwhile, Washington diplomatic circles predicted a difficult path ahead for the autonomy talks, resuming after a five-month impasse.

The three parties — headed by Sol Linowitz, special American envoy to the Mideast, Israeli Interior Minister Jossef Burg and Egyptian Foreign Minister Kamal Hassan Ali — have not yet even agreed on the nature of the opening session Tuesday.

For the U.S. and Israel, the talks concern formal tripartite negotiations, while Egypt considers the meeting as a preparatory session for the Carter-Begin -Sadat summit to be held in November.

Cairo and Tel Aviv appear to remain divided on such key issues as the status of East Jerusalem, Israeli settlements on its occupied Arab territories and Israeli security.

Carter administration officials try hard to hide their irritation over the Israeli government's "intransigent" positions. But with less than one month to go until the American presidential election, Begin appears to remain firm.

In addition, Egyptian President Anwar Sadat said recently it is highly unlikely that substantial progress can be toward resolving the autonomy issue until after the American elections.

Sadat also indicated that he was more concerned about a possible extension of the Iraqi-Iranian war than with the restart of the negotiation process, which he considers will end in failure without major concessions by Israel.

Nazareth mayor sees M.E. entering dangerous stage

Washington Bureau

WASHINGTON, Oct. 13 — Tawfie Zayad, the mayor of Nazareth and a member of the Israeli Knesset, warns that the Middle East crisis is entering a new and dangerous stage because of the Camp David accords. He termed the accords as "horn dead" because they ignore the fundamental needs of the Palestinian people. Zayad also said that peace cannot be attained without giving the Palestinians their national rights.

At a press conference last week Zayad rejected the Camp David agreements and the autonomy plan for the Palestinians under Israeli occupation. He said the Palestinians in the occupied territories recognize the PLO as their sole and legitimate representative.

Asked about airplane hijackings and PLO "terrorist" activities, Zayad said that the PLO is not a "terrorist" organization and that the days of airplane hijackings are past. "These acts were committed by either small groups or individuals with no connection to the PLO and were condemned by the PLO for being detrimental to the Palestinian cause," he explained.

Zayad criticized the "Jordanian option" for also ignoring the Palestinians. He offered his "Palestinian solution" which would call for Israeli withdrawal from all territory occupied in 1967, recognition of Palestinian self-determination, Israel's recognition of the PLO, which would be followed by the PLO's recognition of Israel, and the establishment of an independent Palestine state on the West Bank and Gaza Strip.

Zayad said Israeli society is politically and morally bankrupt and recounted the increasing Israeli oppression in the occupied territories.

Stressing that Palestinians are faced with a premeditated policy of discrimination and racism, the mayor cited the confiscation of Arab lands, shortages of educational facilities, and the lack of Arab-owned industry which forces Arab workers to seek employment with Israeli-owned factories. Zayad also spoke of the "Judaization of the Galilee" where large amounts of Arab land are being confiscated and fenced with barbed wire.

Zayad revealed a series of laws which Israeli Prime Minister Menahem Begin is trying to get the Knesset to pass before the elections, which would annex the Golan Heights and grant citizenship to anyone in the occupied territores.

(AP photo)

WRECKAGE : Iraqi paratroopers look on the wreckage of a U.S.-made Phantom jetfighter shot down over Baghdad during an air raid by the Iranian air force last week.

Oman donates $1m for chair at Georgetown University

Washington Bureau

WASHINGTON, Oct. 13 — Oman has donated $1 million to Georgetown University here to establish a professorial chair in Arabic and Islamic literature at the university's Center for Contemporary Studies (CCAS) — the third such grant from an Arab Gulf country this year.

The Omani ambassador to Washington, Sadek Sulaiman, presented a check for the amount last week to University President Timothy S. Healy, S.J., on behalf of Sultan Qabous ben Said, Georgetown announced.

The university said the new chair — to be called the Sultanate of Oman Chair in Arab Studies — will be used "to strengthen the teaching of Arab-Islamic literature and the Arabic language at Georgetown."

In presenting the $1 million check, Sulaiman said Sultan Qaboos "believes that it is only possible to understand the contemporary Arab world by having an appreciation of the Arab and Islamic culture of earlier periods." The university will soon name a search committee to select "an outstanding senior scholar specializing in Arabic literature of the classical Islamic period" for the new professorial chair.

"We will be looking for an individual well versed in the Koran, Islamic philosophy, and poetry, and one who is also a gifted teacher, enthusiastic to guide our students to an appreciation of this great heritage," said Dean Peter Krogh, head of the University's School of Foreign Service.

Oman was the first contributor to the Center for Contemporary Arab Studies, which was founded in 1975. Prior to the endowment of the new chair, Oman had donated $120,000 to the center and made additional scholarship grants for the university's intensive summer Arabic program. Earlier this year, the center received endowed chairs from Kuwait and the United Arab Emirates.

BRIEFS

AMMAN, (AFP) — Ambassadors of countries belonging to the Arab ministerial committee for working out a "global strategy" against Israel met here Sunday at the Jordanian foreign ministry's political department, official sources said. The meeting discussed the preparations for the Arab ministerial committee meeting scheduled to be held here on Oct. 28.

ADEN, (AP) — President Ali Nasser Muhammad convened Monday a special three-day session of the General Congress of the ruling Yemeni Socialist Party. In an inaugural speech, Ali reaffirmed the Soviet-backed regime's commitment to oppose "all kinds of imperialist, Zionist and reactionary conspiracies."

TEL AVIV, (R) — An extremist Israeli group has warned that it would attack two deported West Bank Arab mayors if they are allowed to return on Tuesday to hear an appeal against their banishment. Yossi Dayan, secretary-general of the ultra-nationalist Kach Movement told reporters he sent a cable Sunday to Premier Menahem Begin "cautioning him that if he allows the mayors of Hebron and Halhoul to re-enter we are going to prevent the betrayal."

Gulf war neutralized Iraq potential, Syria charges

DAMASCUS, Oct. 13 (AP)— Syrian Army Chief of Staff Lt. Gen. Hikmat Shehabi charged Sunday the Iraq-Iran war has "neutralized Iraq's potential" in the Arabs' battle with Israel.

Addressing graduating Syrian navy cadets in the northern Syrian port city of Lattakia, Shehabi was quoted as saying Iraqi President Saddam Hussein "acted in a parallel way to (Egyptian President Anwar) Sadat."

"Sadat in Camp David neutralized Egypt's potential in the battle with Israel. Saddam has done the same in launching his war against Iran. He neutralized the potential of Iraq in the battle with Israel," he was quoted as saying. Syria has openly sided with Iran.

Shehabi praised the treaty of friendship and cooperation which Syrian President Hafez Assad signed last week in Moscow with Soviet Communist Party leader Leonid Brezhnev, saying the treaty will help Syria's position "in confronting the schemes of the imperialists, Zionists and their agents."

Shehabi described his country merger agreement with Libya as a "vital step on the road of victory of Arab nationalism."

Five 'terrorists' killed in Turkey

ISTANBUL, Oct. 13 (AP) — Security forces killed five suspected terrorists in a shootout in a village in southeast Turkey, authorities have reported.

Seven other alleged terrorists were wounded and arrested following a gunfight Friday lasting several hours in Hakkari near the borders with Iran and Iraq, the martial law command said in a communique Sunday.

Gunfire met a task force that went to the village after a tip was received that a group of insurgents "was planning a major strike," the communique said.

Bus stop blast claimed by PLO

BEIRUT, Oct. 13 (AP) — The Palestine Liberation Organization has claimed responsibility for a bomb attack on an Israeli military bus stop in Herzliya, north of Tel Aviv, the Palestinian news agency Wafa said.

Wafa said the time bomb set to go off at 06:55 a.m. local time (04:55 GMT) exploded inside the bus station, causing some damage. It also claimed that the blast had injured "an undermined number of Israelis."

Those magnificent men in their flying machines

'Early-bird' aviators watch as bigger airplanes take over

By Penny Pagano

WASHINGTON, (LAT) — As a young boy intrigued by nature and the wide blue sky, Charlie Grant was determined to learn how to fly. First, using old picture wire, spruce, muslin and cut-up tin cans, he fashioned and flew a miniture glider. Next he tried constructing a hang glider big enough for his teen-age frame.

Grant hauled the 35-pound contraptinn nnto the steep, sloping roof of his bnme in Peru, Vt. As he stood there, mustering his courage and trying to estimate the wind's velocity by the stirring leaves on the maple trees, an updraft suddenly lifted him and his glider into the air.

By comparison, today's hang-gliding feats would make Grant's brief ride hardly noteworthy. But Grant was elated when his feet left the roof Aug. 15, 1910, just seven years after Orville and Wilbur Wright had successfully launched their Kitty Hawk Flyer over the windblow dunes of North Carolina. It was a time when aviatnon was in an infancy that promised adventure, unheard-of accomplishments and untold records.

For Grant, now 86, his solo flight launched both a career and a lifelong obsession with aviatinn, notably with models, aircraft design and theories of stability. In additinn, Grant's 70-foot voyage off the roof qualified him for membership in an elite club of aviation pioneers whn bad tn have made a soln flight before Dec. 17, 1916.

Over the years, these "early birds," like fast-vanishing forerunners nf nther segments of our industrial society, watched, with Cinderella-like amazement as their homemade flying machines evnlved into Jumbo Jets and needle-nosed rocket planes.

' 'We had to do everything from our own imagination and research. There were no textbooks as guides. We had to wrench the answers from nature.' '

In recent years, they also have watched their membership rolls — which once swelled to almost 600 — ebb tn a relative handful of precious cronies. About 50 members still live, and clnb officers prefer to estimate membership these days because one of the common traits they share — old age — has drastically cut their numbers in the last few years.

When they meet next month in Baltimore for their annual reunion, there will be only eight "birds" present. Those not relegated to nursing homes or otherwise incapacitated say that attending the yearly get-together has become as much a part of their lives as flying once was.

"I guess you could call ns the elder statesmen of aviation," said Dr. Paul Garber, 80, a member of the club and historian emeritus of the Smithsonian institution's air and space museum, where millions of visitors attest to this country's enduring fascinatinn with flight.

When Garber was nnly 15, he built his first glider and sailed several hundred feet. But it was World 1 that taught him to fly, and led him later to become a pilnt for the first commercial airmail route between Washington and New York in 1918.

While airmail was to be a great step forward, its beginning was a near-disaster. A suhstantial crowd, including President Woodrow Wilson, gathered nnt far from the White House to see the first mail-carrying plane take off. Time after time, mechanics spun the big wooden propeller of the "Jenny," but the engine failed to catch. Impatience began to spread, until someone remembered that the Jenny's fuel tank had not been filled.

When Garber flew the mail route, "The nnly line for a route through the air in the world was the 218 miles between Washington and New York. Today, the map of air routes looks like a giant spider weh," he said.

It used to take him about 3½ hours to make his mail flight — the same time that it recently took him to ride the supersonic concorde between Europe and the United States. The comparison, he said, "really hit me bard."

It was in 1920, about eight years after Garber launched his career with the Smithsonian, that snme of the early aviators decided to form a group tn promote natinnal interest in aeronautics, and as Garber said with a laugh, "to get together and shoot the breeze about how great we were."

Those were the good nld days when talk of someone's early flying experience nften meant lighter-than-air balloons, when the few pilots' licenses were those assigned by the Aero Club of America, when pilnts learned to fly at their nwn expense and by the seat of their pants, often painfully. They wore caps to keep the grease nut of their hair and came dnwn smelling of the castor nil used in the rotary engines.

It was also a time wben imagination led to experiment, and trial and error led tn failure, but also to success. Young boys and men hung around airfields, ordered hlueprints and huilt model planes. Even so, many people still considered aviation a circus stunt.

"People used tn think we were a little queer or had a death wish," said Forest E. Wysong, 86, of Laguna Hills, Calif., the state with the most living early hirds.

The early hirds like to say they had a little more "get up and go and gumption and guts" than the average aviators in those days. When Cal Rodgers made his famed 49-day transcontinental flight from New York tn California in 1911, a special three-coach train followed him with one car outfitted as a machine shop.

Curiousity and ingenuity often had to substitute for training. "We were different from the standpoint of how we looked at the world," said Grant, in a telephone interview from Vermont. "We had to dn everything from our own imaginatinn and research. There were nn textbooks as guides. We had to wrench the answers from nature."

It was that kind of self-determination that prompted the group's founder tn make their fraternity of pilnts somewhat select. They wanted a cutoff date for membership that was before World War I — limiting the group to pilnts whn began in the period when one had to learn to fly at nne's nwn expense, often at the risk of nne's nwn life. They settled finally nn Dec. 17, 1916 — the 13th anniversary of the Wright brothers' successful flight — as the deadline for a soln flight by glider, airplane, gas balloon nr airship.

From arnund the world they jnined. Most of the 700 men and women who were believed eligible to wear the group's black and white checkered caps signed up. The names now emblazoned on a bronze plaque in the Smithsonian, read like an aviatinn hall nf fame. Among them are easily recognizable of U.S. aviation companies like Glenn H. Curtiss, Glenn, L. Martin and Allan Lockheed, Anthony Fokker, the Dutch airplane designer who went to Germany, and nther pioneers, including Louis Bleriot, Louis Breguet, Grover Loening and Edward Stinson.

Some among them also became eminent aircraft designers, including Anthony Stadlman and Waldo D. Waterman. Others made strides in the development of aircraft instruments or became engineers, airline pilots and military officers, or chose to he barnstormers, stunt pilots or aerial gymnasts.

There was Dr. Ignr I. Sikorsky, rennwned fnr his helicopter design, Vincent J. Burnelli, whn designed the first airfreighter and what was believed to be the first large commercial airliner and Joseph J. Boland, credited with building 21 aircraft engines and the first flying boat.

Above all, they shared one soaring feeling. "With tears streaming through our leaky goggles, trousers slapping against our spindly legs, we experienced the thrill of being airborne for the first time, the kind nf thrill that only we early birds were to experience," wrnte the late Russell Hnlderman in "Chirp," the group's newsletter.

The 75 issues of "Chirp," and nther records now stored at the Smithsonian, chronicle cluh members' successes and the myriad aviatinn "firsts" they reported, such as Bob Fnwler's transcontinental flight in 1911, and the live cargn flight in 1909 when Britain's first licensed pilnt, Lord Brabazon of Tara, tied a wastebasket to a wing strut of his Voisin airplane and used it to airlift a small pig.

And there were nther mnments recorded. After Dr. Henry W. Walden, known as the "flying dentist," built his Walden III, the first successful American-huilt mnnoplane, he was nearly killed when another airplane landed on top of his and set it on fire.

His colleagues pnt a tent over the wreck and charged 50 cents admission to see the wreckage to belp defray the Doctor's hospital costs.

Even severe accidents did not deter some nf the early aviators. When E. M. (Matty) Laird — whn learned about flying by attaching a biplane glider to his hicycle — was crippled for life in an exhibinnn accident, he hegan manufacturing his own planes and record-breaking racers that became famnus throughout the world.

Among the 10 or so women who joined the early birds was Matilde Mnisant, the second woman to receive a pilnt's license in the United States. One September day in 1911, two years after she gnt ber license, the police tried to arrest the 33-year-old wnman for flying ber plane 1,200 feet over Garden City, Long Island, on a Sunday.

When the sheriff tried to make an arrest, so the story goes, 300 of her fans battled police for more than half an hour in ber defense. A justice nf the peace later ruled that be saw absolutely nothing wrong with flying nn Sunday.

While many nf the early aviation pioneers gnt increased attention at popular exhibinnns and through a network of model-airplane clubs and soaring groups, nthers believe that they were gruelly cheated of fame and financial rewards for their ideas and inventions.

Grant, whn became a model-plane expert, magazine editor, author, teacher and aircraft designer, still bolds 19 patents nf his early work.

"People were always trying to cheat you nut nf ynur patents," he said. "It was like being in a jungle. You had tn be alert every mnment." He battled aircraft manufacturers for royalnies and once even filed a patent infringement suit against the government fnr a delta wing design, but had to drop the suit hecause it was tnn costly.

He remembers other pinneers whose products were ignnred snley because the early manufacturers refused tn pay them royalnies. "Many nf them bled the early birds dry," Grant said of the companies.

Yet even hitter experiences such as these did not dampen his love for aviatinn nr his warm memnries nf the days wben be sold bundreds of thnusands of gas-powered balsa model airplanes. Nnr can he ever forget the day in 1930 when he demonstrated his design for the first metal airplane model and people lined up 10 deep at his table at the Grand Central Palace in New Ynrk City tn hny them.

Those days are lnng gone fnr the early hirds, fnr whom time is now the greatest challenge. All of the plaques commemorating the 50th anniversary nf a member's solo flight were given out hy December, 1966.

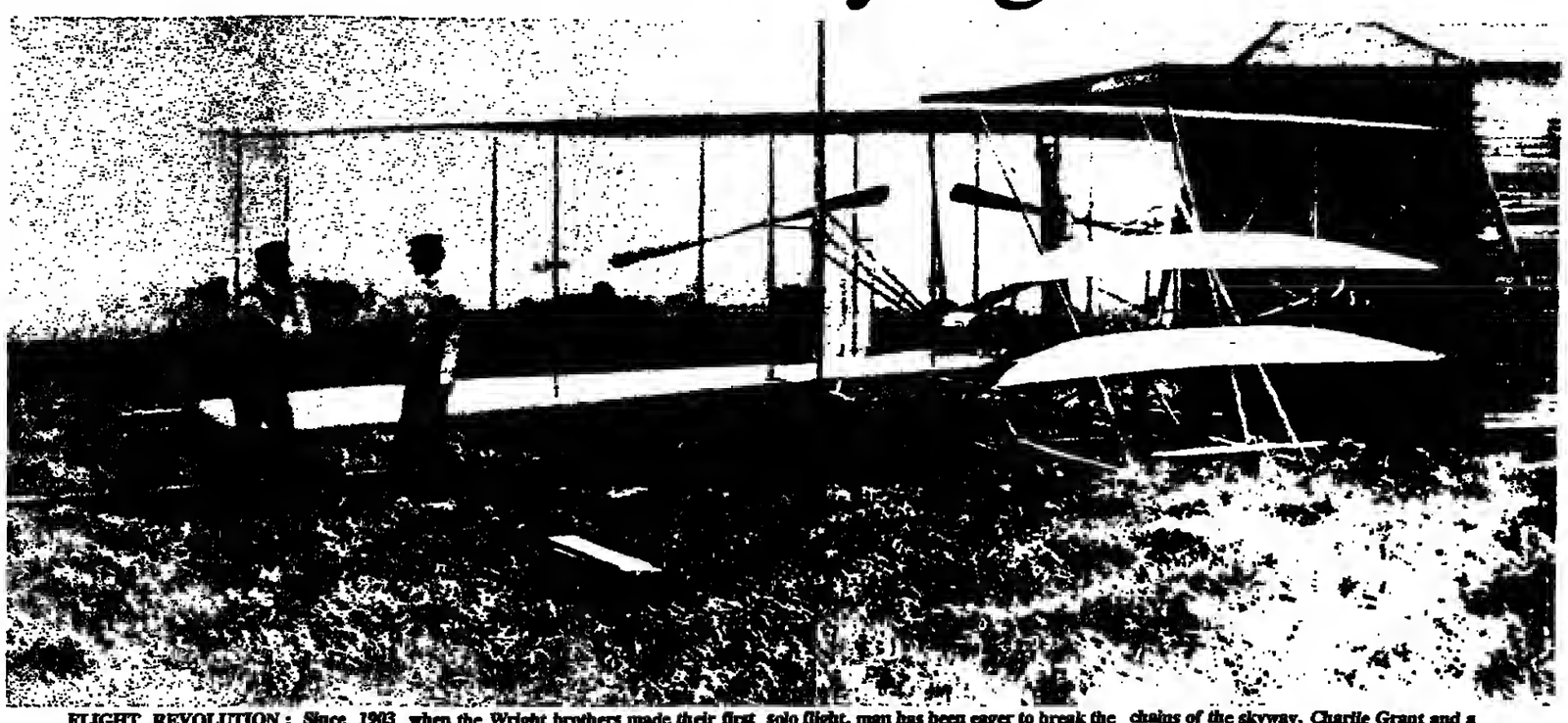

FLIGHT REVOLUTION : Since 1903 when the Wright brothers made their first solo flight, man has been eager to break the chains of the skyway. Charlie Grant and a handful of other men who soloed before 1916 are the remaining vestiges of the era.

With ethnic, regional and political groups

Nigerian president tries peaceful unification

By Leon Dash

LAGOS, Nigeria, (WP) — In a clear effort to heal the still festering wounds of the decade-old Nigerian civil war, President Shehu Shagari has granted federal pension rights previously denied to thousands of civil servants in the old rebel state of Biafra.

As Nigeria's first civilian president after 13 years of military government, Shagari made his surprise announcement as part of efforts to strengthen the formerly frayed political fabric of this most powerful of hlack African nations.

Shagari, in his characteristic low-style, has consistently avoided the confrontation politics of post-independence that led tn violent civil turbulence, military rule and, finally, a bitterly fought civil war.

Nigeria today, as a major exporter of oil, is one of the continent's richest countries. It is also the most populous, with more than 90 million people divided intn some 250 contentious ethnic groups, a condition that Shagari alluded to Wednesday.

Shagari's speech was characterized by Nigerian observers as the strongest yet delivered by the soft-spoken, generally cautious 55-year-old politician. Wednesday was the first anniversary of Shagari's civilian government and Nigeria's 20th anniversary of independence.

Besides the nlive branch offered to Nigeria's eastern population nf the former Biafran rebel state, Shagari issued a second appeal in less than a year for the end nf "political victimizatinn" by "fanatics" that has led to an unknown nnmber nf killings. He warned the civil service, often described as inert, that those resisting his policy directives will be fired.

The government is Nigeria's principal employer. Shagari has encountered resistance to change on the part of high-level civil servants carried over from past military governments. This prohlem is complicated by the divided ethnic, regional and political loyalties. Other than the Ibos of former Biafra, the other two major ethnie groups are the northern Hausa-Fulani and the western Ynrubas. The three groups comprise 60 per cent of the populatinn.

Nigeria bas five political parties, each with strong regional and ethnie representation. The country has been divided into 19 states to lessen fears of ethnie dominance that led to past violence and the civil war.

The country's oil revenues have more than doubled in the past two years, to an estimated $ 25 billion for this year, and Shagari's government bas embarked nn an ambitious program of agricultural self-sufficiency and industrialization.

Since independence from Britain in 1960, Nigeria has been tenuously held together despite three military coups, one bloody attempted coup and the 2 ½ year civil war that cost an estimated million lives when the eastern Ibos tried to secede. The war ended with Biafra's defeat in 1970.

The army, which took power amidst political turbulence in 1966, voluntarily handed over to Shagari's elected government one year ago.

Shagari, in his speech broadcast early Wednesday morning, said he was restoring pension rights to the thousands of rebel civil servants "cut off in the former eastern reginns during the period of the civil war."

These civil servants, continued Shagari, "though subsequently re-absorbed into the service, were told that the period during which they were cut off was to be counted as lost for purposes of pension entitlements. I bave now given a new directive that this period should be regarded as leave without pay on grounds of public policy and therefore pensionable."

Two state governors of the former Biafran heartland, Jim Nwnhodn and Samuel Mbakwe of Anambra and Imo states respectively, have been vociferously critical over the past year of what they say has been a lack of rehabilitation efforts for the formerly war-torn region on the part of both the former military government and Shagari. In an interview earlier this year, Gov. Mbakwe complained that many Ibos remain embittered by the war. One reason they feel less than a part of Nigeria, he said, was that the civil servants had been denied their pension rights. It was not known Wednesday what the reactions of the two governors were to Shagari's announcement.

On another note, Shagari said the most significant achievement of his first year in office would be "the peaceful and successful transition from 13 years of military rule to a democratically elected civilian government."

His government, Shagari added, has "succeeded in diffusing tension and preserving peace, stability and national unity in spite of seemingly insurmountable odds." At its inception, both western and Nigerian political observers said they would be surprised if political turbulence did not revive within the first year. It has not.

Shagari leaves Nigeria Thursday for New York and Washington on his first official trip outside Africa since taking office. He will address the United Nations General Assembly and visit President Carter during his week-long stay in the United States.

SHEHU SHAGARI : Uniting the broken ends of an embattled nation

SAUDI ARABIA'S FIRST ENGLISH LANGUAGE DAILY

arab news

saudi research and marketing company

THE ARAB NEWS IS A POLITICAL AND FINANCIAL NEWSPAPER

Chairman & Director General HISHAM ALI HAFIZ

Editor in Chief MOHAMMAD ALI HAFIZ

MAIN OFFICE: ARAB NEWS BUILDING OFF SHARAFIA, P.O. BOX 4556 TEL : 6534239 6534743 6533723 CABLE : MARADNEWS TELEX : 401570 ARANEWS SJ JEDDAH

RIYADH OFFICE: AL BATHA STREET, AL RAJHI BUILDING NO. 2, 4th FLOOR, APT 210,- P.O. BOX 478 TEL : 38272-30460-TELEX : 201660, CABLE : ARABNEWS TELEX : 201660 MARAD SJ

EASTERN REGION OFFICE: ABDULLAH FOUAD CENTER ABDUL AZIZ STREET 10TH FLOOR SUITE 1003 AL-KHOBAR TEL : 8642891 8645678

MIDDLE EAST OFFICE: EGYPT : 31 JAZIRAT AL ARAB STREET, MADINAT ALMOHANDASEEN, ADOKKI, CAIRO TEL: 818392 - 815121

LEBANON: SANAYAIN EL GHANEM BLDG., P.O. BOX : 8886 BEIRUT, LEBANON TEL: 547090 TELEX : 20649

SUDAN OFFICE: KHARTOUM AL TAKAH BUILDING ATBARA STREET, TEL: 71707/71782 P.O. BOX: KHARTOUM 2944

LONDON OFFICE: 6/7 GOUGH SQUARE FLEET STREET, LONDON EC4A 30 J. TEL: 353-4413/4/5/6 TELEX: 889272 ARAB NEWS

EUROPEAN OFFICES: SWITZERLAND: 2 PLACE OU MOLAD, GENEVA, SWITZERLAND, TEL: 211711 TELEX: 289005 SARE. P.O. BOX 795 1211 GENEVA 3

PARIS OFFICES : 16, RUE CHRISTOPHE COLOMB, AVENUE GEORGE V 75008 PARIS 720 36 34 / 723 68 99

TUNISIA OFFICE : TEL. : 256611

U.S. OFFICES: HOUSTON: 2100 WEST LOOP SOUTH, SUITE 1650 HOUSTON, TEXAS 77027 TEL: (713) 961-0245 TELEX: 790209 ARABNEWS HOU

WASHINGTON, D.C. 359 NATIONAL PRESS BUILDING WASHINGTON. O.C. 20045 TEL: (202) 638-7183, TELEX: 440568 SAUDI UI

JAPAN OFFICE: BABA 2.12.10 TSURUMI, YOKOHAMA, JAPAN. TEL: (045) 573-6818 TELEX J 47896 UMULQURA, UMULQURA

ANNUAL SUBSCRIPTION:
SR 600 AIRMAIL POSTAGE INCLUDED
INTERNATIONAL : $ 200 AIRMAIL POSTAGE INCLUDED

Produced and Printed at Al-Madina Printing and Publishing Co. Jeddah

For Riyadh and Eastern Region

Printed at Al-Yamama Printing Press

Carter under fire for nuclear 'hypocrisy'

By Richard Thaxton

WASHINGTON —

A powerful faction in Congress is accusing President Jimmy Carter of undermining his government's stance against the spread of nuclear weapons by agreeing to sell 38 tons of low-enriched nuclear fuel to India.

The Senate upheld the sale last week despite a bill to block the deal on the grounds that Iodia refuses to allow outside inspection of its nuclear technology — inspection which could establish whether the technology is being diverted to military ends. The House of Representatives passed a similar bill recently, but U.S. law requires that both branches of Congress agree before a presidenoal plan can be vetoed.

Even as Carter phoned senators, urging them to vote against the bill, the State Department was castigaóng Switzerland for allowing the export of nuclear technology to Pakistan, India's rival.

Swiss firms have sold devices which will allow Pakistan to produce a nuclear bomb more quickly than it otherwise could, according to U.S. officials. They fear Pakistan could stage its first atomic test in the autumn of next year.

India detonated its first atomic device in 1974, leading to fears of a nuclear war on the subconónent wbich could envelop much of the world. These gears have intensified with reports that India has developed the capacity to produce medium-range nuclear missiles.

That is wby the U.S. reacted harshly to Switzerland, suspending cooperaóon on nuclear power project which have become an important source of energy.

Senators such as Democrat Jobn Glenn of Ohio have accused the Carter administration of inconsistency in its treatment of the nuclear issue with regard to India and Pakistan. The senators maintain that the U.S. should take a " hard line " in both cases, not simply against Pakistan, and curtail all uranium sales to India. Administratioo officials reply that there is an important distinction betweeo the two cases: Pakistan does not have the bomb yet, India does.

Carter maintains the U.S. agreed to sell India fuel for its atomie power plants in 1963, and says breaching that agreement would antagonize India at a time when closer relations are vital due to Soviet encroachmepts in the area.

The critics contend that it is a grievous mistake for America to be doing " business as usual " with a nation that thumbs its nose at efforts to balt the spread of nuclear weapons. Carter is putting on a " stunning display of self-deception, " according to Glenn.

He warns that carrying on nuclear trade with India may well cause those nations which bave signed the Nuclear Non-Proliferation Treaty to have second thoughts : they may now be tempted to prevent technology inspectors from monitoring their nuclear industries, thus eliminating a safeguard against the spread of nuclear weapons.

The senator says there is no guarantee that selling the fuel to India will make the Gandhi government any more cooperaóve on other matters: " Following the president's decision to send the fuel, India concluded a $ 1.6 billion arms deal with the Soviet Unioo, became the only noo-Communist country to recognize the pro-Soviet regime io Kampuchea and signed a long-term trade agreement with Iran that undercuts our ability to apply pressure for release of the hostages. "

Even some State Department officials have privately expressed concern that the inconsistencies in America's ouclear proliferation policy have undermined the policy's credibility.

Their worries are beightened because some nations in the world's most tense areas, such as Israel and South Africa, may already have acquired nuclear weapons.

Reflecting on the receot inconsistencies in U.S. policy on non-proliferation, one American official quoted a passage from a book by Nigel Calder on the spread of nuclear weapons : " Not since the end of the slave trade bave internaóonal dealings been surrounded by so much caot and hypocrisy. "

As one State Department man acknowledged : " It's difficult to apply " moral suasion, " to argue that acquiring these things is evil, when you also talk about building more for yourself. " (OFNS)

The bride carried an AK-47

By Dan Connell

FELEGH, Eritrea —

Amid a volley of rifle shots and the cheers of guerrillas and peasant farmers, two freedom fighters are prooouoced man and wife. The bridegroom is from the western Etritrean lowlands, the bride from the ceotral Eritrean plateau. Both are members of the Eritrean People's Liberation Front (EPLF) which is fighting Mengistu Haile Mariam.

The wedding emphasizes the "cultural revolution" taking place in Ethiopia as previously hostile ethnic groups unit against the common coemy in Addis Ababa. "This couple would have been forbidden marriage under past traditioo, and their spouses would have been chosen for them at birth by their parents," said Muhammad Nur, the local EPLF commander.

"The unity of the nine Eritrean nationalities and the emancipation of women are the backbones of our revolution."

Now in their 19th year of the war, the Eritreans are fighting for the independence of their strategic Red Sea territory, which was formed out of disparate ethnic groups at the turn of the century under Italian colonization and was annexed by Ethiopia two decades ago.

Divisions between the Muslim and Christian regions of Eritrea plagued the liberation movement for the first 10 years of the war, but the EPLF today claims to represent all sectors of the population. "Our national democratic program guarantees freedom of religion to everyone, and we try to show the people this with our practice," Muhammad said.

"We teach them that religion is a private matter, but when it comes to the liberation struggle we shall stand together as Eritreans," Muhammad said.

The wedding guests marched for up to seven hours to get to the ceremony, where they put aside their captured Russian-made AK-47s and feasted on stacks of flathread and goat meat. The procedure for fighters' weddings calls for a formal application to be filled, followed by a three-month waiting period. The couple are allowed a month-long honeymoon and a joint two-week leave at six-month intervals thereafter.

The twilight ceremony began with a series of traditional songs and dances from all nine Eritrean nationalities, broken up by speeches on the political significance of the union taking place. Afterward a dramatic skit was performed by EPLF actors depicting the failure of five Ethiopian campaigns to defeat the rebels.

From then until near dawn the next day, the fighters and the peasants joined together in dancing while an EPLF band played revolutionary songs.

At first light, the participants melted back into the desert to resume the war. — (OFNS)

Classroom call to arms shocks Japan

By Mark Murray

TOKYO —

Patriotism is not an easy word to define in Japan, as is clear from the controversy sparked off by an education ministry plan to "nurture the will to defend our country" in the classroom.

The proposal has antagonized left-wing teachers, unionists and political groups, who regard, it as a dangerous step back to the ultra-nationalistic patriotism of the 1930s.

Most postwar governments have considered it wise to tread carefully on matters of defense training. Even at a time when the government is planning a major expansion of military spending, it was still a surprise when Education Minister Tatsuo Tanaka raised the patriotism issue at a recent cabinet meeting — arguing that it was time for education to "promote the spirit of defending the country."

Education ministry sources said studies would begin shortly on how this could be achieved. One source pointed out, for example, that the phrase "defend our country" appears in oo elementary or high school textbook at present.

All such references were expunged by the American occupation aod have never found their way back. One reason is the strong oppositioo of the teachers' union, Nikkyoso, the bulk of whose members, supporting either the Socialist or Communist parties, have consistently resisted any attempts to infuse patriotism in the classroom.

For example, the union has campaigned long and hard against singing the national anthem and raising the national flag in schools.

Tanaka's critics argue that the current teaching guidelines already stress building up "persons of character who can contribute to the welfare of mankind, while loving the country with an awareness of Japanese."

Tokyo Boy Scouts Associaóon recently found itself under fire, when, planning a jamboree on a military training ground, it planned to offer the 8,000 scouts a chance to ride in tanks and mix with soldiers. One of the association's leaders, businessman Masaru Ibuka, defended the move by saying: "Today's education does not produce young people who love their country aod are prepared to bear the responsibility for defending it."

He was backed by Soichiro Honda, chief of the Honda motor company and a boy scout supporter. He said that learning to operate a tank was no more harmful than learniog to drive a car.

In a critical editorial, the *Asahi* oewspaper argued that "even the militaristic education of pre-war days did not foster patriotism. Most of the youngsters who perished oo the battlefield fought in the belief they were protecting their families and sweethearts. It is shameful that a grown man should have said tanks are little different than cars...(thus) pandering to childish desires."

Eventually the Boy scouts Association canceled the plan, although its chief director, Iwao Nakane, insisted the intention was not to give scouts any military education — "these days you can't attract boys just by offering hiking, tying knots and semaphore practice."

Meanwhile, on the northern island of Hokkaido, the part of Japan most vulnerable to a Russian invasion, the local teachers' union is urging the board of education to prevent children taking part in a "get acquainted" program offered by the Self-Defense Forces (SDF), as the Japanese armed services are known.

This summer, 68 schoolboys paid $15 each to spend three days living in a barracks and taking part in most of the normal activides (including saluting the national flag).

The SDF began the public relations exercise last year, and officers feel it is necessary. After the war defeat, a military career was totally discredited. In recent years, the military's image has improved, but the SDF still has a hard time reaching recruitment targets.

A leading businessman, Hosai Hyuga, earlier this year brought up a previously taboo subject when he suggested the international climate dictated a reintroduction of conscription. — (OFNS)

SECOND ATTEMPT

The Secretary General of the Organization of Islamic Conference, which has 42 member states, has rightly called the Iraq-Iran war "fratricidal," but until now the OIC or any other Islamic or Arab body have singularly failed to stop the massacre and devastation of two of the biggest Islamic states. Habib Chatti said he will try again and that the response by Iraq has been "positive." It is doubtful though if this second mission will be any more successful than the first one.

Iraq is reportedly advancing into the oil-producing region of Iran with the aim of cutting it off from the rest of the country and, it hopes, bringing Iran to the negotiating table. But Iran is not finished yet and shows no signs of collapsing. The regime in Tehran is still there and the leadership of the Ayatollah Khomeini is unchallenged. The government of Iraq and the ruling Baath party are securely ensconsed in power and there is little to indicate popular dissatisfactioo with the way the war is going on or with the few bombing raids on the main cities. Both sides had hargained on the swift collapse of the other, and both have lost the bet.

In the meantime they have been raining death and destruction on each other nearly knocking out their main oil industries and installations. Perhaps they do not fully appreciate the gravity of their economic losses during the euphoria of battle but outside observers have already said that it would take many years to rehuild, at astronomical cost. Good business for the West and Japan which bave the ability to huild refineries and pipelines aod petrochemical industries.

THE POETRY AWARD

The Polish poet Czeslaw Milose who received the Nohel prize for literature may certainly deserve the great honor hut he was so little known outside the small Polish-poetry-reading circle that to the rest of mankind be was, well, a non-enóty.

Excellent though his poetry may be, and we have no douht about the credentials of those who chose him over the other candidates, the award to such a little-known poet or writer must raise some questions about the criteria for making such judgements. There are equally great poets in Arabic — which is more widely read than Polish, — in Urdu, with millions in India and Pakistan, Malayalam and Telegu, also in India, Swahili, East Africa, Peshtu, Afghanistan, Mandarin, with hundreds of millions of speakers, aod practically hundreds of other languages in which excellent poetry is written. Will the Nobel prize committee accept a flood of nominations for literature in these non-European languages or will it disdain them as minor contributions which should not be ennohled by consideration and award?

Saudi Arabian Press Review

Under a banoer line, *Al Jazirah* Monday quoted Minister of Defense and Aviation Prince Sultan as saying "our friendship with the United States is based on equality and respect and not on commitments and pacts." *Al Medina* ran as its lead story a statemeot by Foreign Minister Prince Saud Al-Faisal in which be said that talks between King Khaled and King Hussein of Jordan centered on Iraq-Iran conflict, while *Okaz* reported in its lead the Jordanian monarch's departure saying that bilateral talks had covered the developments of the situation in the region. The announcement by the Supreme Council of the Judicature on the days of Pilgrimage and Eid Al-Adha formed the lead story io *Al Riyadh* newspaper.

Okaz reported on its front page that the Iraqi forces have besieged the Iranian town of Dezful and a new Iranian War Council beaded by Khomeini has imposed censorship on media services. Crown Prince Fahd's approval of SR160 million puhlic facility projects in Taif formed a prominent page one story in *Al Medina* while *Al Riyadh* reported that the outcome of the four-party Taif conference would he announced within the next few days. The conference included the Oil Ministers of Saudi Arabia, Kuwait, Qatar and the United Arab Emirates. Newspapers carried further reports on the earthquake which devastated the Algerian town of Asnam, killing more than 20,000 people.

Newspaper editorials were greatly concerned with the Iran-Iraq war which is threatening the whole region. They highlighted the Kingdom's role in uniting the Arabs and Muslims so that they can mobilize their political, economic, military and psychological energies to restore the usurped lands. Some editorials discussed the Saudi-Jordanian summit consultations, reiterating that the bilateral summit proves that Saudi Arabia believes in a serious and fruitful dialogue to establish Arab and Islamic rights.

In an editorial, *Al Bilad* noted that Saudi-Jordanian talks have established the Iraq-Iran conflict in a most comprehensive manner in view of its threat to the entire region. It added that consultations bave taken place on the basis of the fact that Saudi Arabia believes in a fruitful and constructive dialogue, while Jordan gave the green signal for its active participation in such a dialogue. The paper observed that Saudi Arabia keeps its doors open for any fruitful dialogue with brothers within the framework of its policy to work for Arab-Islamic unity and solidarity.

On the same subject, *Al Medina* noted that consultations between the two monarchs covered the present crisis between Iraq and Iran, saying that the issue urgently requires an objective approach and a serious and sincere effort to put an end to the bloodshed between Muslim brothers. The situation has so concerned the Organization of Islamic Conference (OIC), and a suitable atmosphere would facilitate the mission of the Islamic states in the restoration of peaceful conditions in the region, the paper said. It appealed to both Iraq and Iran to give up fighting and mutual animosity and work for peace io this auspicious month of the Pilgrimage.

Al Jazirah said in an editorial that it would not be strange if Saudi Arabia urged the use reason and give up the language of bullets and intransigeoce. Saudi Arabia bases its policy on such principles and has always supported the voice of right and justice. Saudi Arabia is not surprised over the malicious campaign which has been let loose against it as a result of buying AWACS warning aircraft from the United States. It bas bought these sophisticated aircraft to protect the naóon's territory, the paper said. It added that the prime purpose of owing these aircraft is to boost the air capability of the Saudi Arabian armed forces and made it clear that the Kingdom never accepts the creation of any link between its arms requirements and its Arab and Islamic stances.

Commenting on the Iraq-Iran conflict, *Al Yom* warned against the superpower ioterveotion and said that Saudi Arabia was in the forefront of those countries which called for an immediate halt to fighting so that peace and stability could be restored to the region. The paper reiterated that both major powers have vested interests in Baghdad and Tehran, which they are trying to realize regardless of the colossal losses the two warring countries are sustaining as a result of the conflict. Both Moscow and Washington are engaged in a big tussle to achieve their objectives at the cost of Iraq and Iran, the paper said, describing it as a new phenomenon that poses a grave threat to the whole region.

Amid reports of Egyptian facilities to Israel, the U.S. and Europe, Sadat tells his people : " Sorry, can't afford to give you living facilities ! "

Al Medina

هكذا من الاصل

arab news
International Finance
International Bourse, Commodities, Money and Exchange Rates

International Share Information

	Closing Oct. 0	Closing Oct. 3
	Price Fls.	
ank	307.00	303.50
olding	65.50	66.00
l	68.70	67.60
	20.70	20.40
	88.50	88.50
s Groep	102.30	101.00
) Bank	64.80	64.20
l	63.00	60.00
	57.50	58.00
alls	85.50	84.80
ro VB Cert	175.80	172.50
mann Tat	65.90	65.50
d.Holdings	26.00	25.30
	70.00	70.00
ter-NDU	180.00	179.00
NV Bearer	137.50	135.20
r	28.70	28.60
r	7.60	7.70
rocades	30.80	30.10
meijer	34.20	63.00
ton	49.10	49.00
	52.50	52.60
ovens	14.00	13.30
L	68.80	65.50
atic-Mueller	20.10	19.80
	82.00	80.20
	24.50	24.40
Groep	55.80	54.50
len	15.30	15.50
ssie-Nader	116.20	115.60
oyd Groep	94.80	93.50
d Bank	227.00	226.00
/D Grinten	108.60	107.50
l	7.20	7.00
eren (Van)	25.80	24.90
oed	41.30	40.80
	16.90	16.60
Schelde Ver	46.50	46.30
co	190.80	188.50
mco	106.50	106.20
co	186.80	184.50
ato	114.30	114.00
l Dutch	183.30	177.70
ver	123.40	122.80
Stork	32.50	32.40
	80.10	80.30

	Closing Oct. 10	Closing Oct. 0
	Price Frs.	
d	1400	1400
r Lambert	1020	1020
ayill	206	191
l	1785	1790
ano-BM	2200	2195
art	1240	1240
Hoboken	2865	2880
Petrofina	5200	5150
Sidro	1290	1254
Soc. Gen. Belgique	1160	1170
Sofina	3200	3215
Solvay 'A'	2465	2480
Union Miniere	725	720
Vieille Montagne	1242	1244

BOND INFORMATION

SCHEDULED EUROBONDS سندات قيد الطرح

October 13

llowing is the Calender of Eurobond and Foreign Bond offerings with tentative terms, icate manager and offering date, where available. Yields are on an annual coupon basis as otherwise indicated.

EURODOLLARS

stralian Resources Development Bank, 30 million dollars, due 1983, 12% at 99.5 in yield 1%, Swiss Bank Corp. International.

ailer Train Finance NV., guaranteed by Trailer Train Co. and collateralized by Equipment Trust ificates, 40 million dollars, due 1992, 13.25%, Sinking Fund starts in 1981 to give 7.55-year age life, first call in 1987 at 102, Manufacturers Hanover Ltd., 22 October.

rco Resources Ltd., 25 million dollars, due 1990, 12.5% semi-annually, 250 dollars of each 0 dollars bond is convertible into oil and gas company's Toronto-listed shares at an cipated premium of 12-15%, Orion Bank, 29 October.

n Norske Creditbank, 20 million dollars, due 1990, semi-annual interest at 0.25 points above nonth interbank offered rates, par, minimum coupon 6%, Credit Suisse-First Boston.

mision Federal de Electricidad, 75 million dollars, due 1987, 13%, Credit Suisse-First Boston.

ciete Generale, 100 million dollars, due 1987, semi-annual interest at 0.25 points above nonth interbank offered rates, par, minimum coupon 5.25%, Credit Suisse-First Boston.

gersoll-Rand International Financial Corp., NV., guaranteed by Ingersoll-Rand Financial , 50 million dollars, due 15 October [illegible] Sinking Fund starts 1989 to give 8-year average life, first call at 102 in 1987, Smith Barney-Harris Upham and Co., 10 October.

eneral Motors Overseas Finance NV., guaranteed by General Motors Corp., 100 million rs, due 15 October 1987, 11.75% at 99.875 to yield 11.78%, no amortization, first callable at 5 in 1984, Morgan Stanley International.

ticorp Overseas Finance Corp., Ltd., guaranteed by Citicorp, 200 million dollars, due 1987, at 99.5 to yield 12.11%, no amortization, first callable in 1986 at 100.5, Morgan Stanley national.

ew Zealand Forest Products, 25 million dollars, due 1 November 1988, 12.75% at par, no rtization, first call at 103 in 1982, Kidder Peabody International, 17 October.

esco International Finance NV., 60 million dollars, due 1995, 8-8.5%, convertible into Tesco p.'s over-the-counter traded shares at an anticipated premium of 15%, Kuhn Loeb-Lehman thers and Swiss Bank Corp. International, 13 October.

.C. Penney Overseas Capital NV., guaranteed by J.C. Penney Financial Corp., 100 million rs, due May 1986, 12.375% at par, 25% of subscription payments due 1 November and 75% 1 May, Credit Suisse-First Boston, 14 October.

ER Overseas Finance NV., guaranteed by United Energy Resources Inc., 50 million dollars, 15 October 1988, 13.5%, Sinking Fund starting 1984 gives 7-year average life, first call at 5 in 1984, Credit Suisse-First Boston, 14 October.

EUROMARKS

lectricite de France, guaranteed by French Government, 160 million marks, due 1988, 8.25% at 5 to yield 8.34%, Westdeutsche Landesbank.

idland Bank Financial Services BV., guaranteed by Midland Bank, 150 million marks, due 15 ober 1990, 8.5% at 99 to yield 8.65%, call protection to 1985, Deutsche Bank.

OTHER CURRENCIES

uropean Coal and Steel Community, 20 million pounds, due 20 October 1988, 13.5% at par, call at 101 in 1985, no amortization, Hill Samuel and Co., 14 October.

he volume of scheduled Eurobond offerings totals the equivalent of about 1,052 million lars, compared with 956 million dollars a week earlier.

FOREIGN BONDS

lone International Finance, 50 million Swiss francs, due 1990, Banque Keyser Ullmann en sse, 14 October.

U.S. GOVT NOTES & BONDS

U.S. GOVT NOTES & BONDS
October 10
Fractions and changes in 32nds

tes	Bid	Asked	Change
s June 1982	95.14	95.22	UNCH
s August 1983	94.16	94.24	UP 4
¼s December 1983	97.16	97.26	UP 6
s June 1984	92.4	92.12	UNCH
¼s May 1985	96.12	96.20	UNCH
¼s May 1985	109.6	109.22	UNCH
s August 1985	93.14	93.22	UNCH
¼s November 1989	96.8	96.15	UNCH
nds			
⅛s November 1994	90.10	90.22	UP 8
⅛s February 1995	93.0	93.8	UP 1pt 4/32
⅛s May 1995	92.10	92.18	DN 14
⅛s November 2004-09	92.10	92.10	DN 22
¼s February 2010	102.20	102.28	DN 8
s May 2010	89.16	89.24	DN 20

ankfurt Eurodeposits as quoted by Deutsche Bank

ctober 10	U.S. Dollar	Sterling	W. German Mark	Dutch Guilder	Swiss Franc	French Franc
h	12¾—12⅝	—	8½—8¾	—	—	—
month	13½—13⅝	16⅛—16⅝	8½—8¾	9⅞—10	5—5⅛	11⅞—12
months	12⅞—13	15⅞—15⅞	8½—8¾	9⅞—10	5⅛—5½	11⅞—12⅛
months	12⅞—13	14⅞—15	[illegible]—8¾	9⅞—10⅛	5⅛—5½	12⅝—12⅞
year	12½—12⅝	13⅝—13⅞	8¼—8¾	9⅝—10⅛	5⅛—5⅜	12⅝—13

London late eurodollars: Overnight 4½—4; 7 days fixed 12⅞—12¾; 1 month 13 11/16—13 9/16; 3 months 13—12⅞; 6 months 13—12⅞; 1 year 12 9/16—12 7/10

London dollar certificates of deposit: 1 month 12¾—12⅝; 3 months 12 13/16—12 11/16; 6 months 12 11/16—12 9/16; 1 year 12 7/16—12 5/16; 3 years 12⅞—12⅝; 5 years 12⅞—12⅝

BRITISH GOVERNMENT BONDS

London Closing Government Bonds
(Quoted in pounds)

	Oct. 10	Oct. 9
easury 11½% 1981	99⅝	99¾
easury 12% 1983	95⅝	96⅝
easury 11¾% 1991	94	94⅝
easury 14½% 1994	107⅛	107½
easury 15½% 1998	112⅝	113⅛

FRANKFURT فرانكفورت

	Closing Oct. 0	Closing Oct. 10
	Price DM.	
ABG	79.70	80.50
Allianz Versich	482.50	483.50
BMW	169.90	171.00
BASF	134.00	134.00
Bayer	113.70	113.20
Bayer. Hypo. Bank	257.50	260.00
Bayer. Vereinsbank	315.00	316.00
Brown Boveri	292.00	292.00
Commerzbank	163.50	164.20
Contl. Gummi	56.70	56.50
Daimler Benz	277.00	283.00
Degussa	284.50	285.00
Demag	133.50	133.50
Deutsche Bank	293.90	294.50
Dt. Babcock	209.00	207.00
Dresdner Bank	193.00	193.00
Dub-Schultheiss	174.50	174.80
Felten Guill	183.50	186.50
GHH	214.80	216.00
Hapag Lloyd	68.50	68.00
Hochtief	448.00	448.00
Hoechst	113.50	113.20
Hoesch	22.50	23.00
Holzmann	400.00	403.00
Horten	161.00	162.50
Kali und Salz	195.20	203.00
Karstadt	227.50	226.00
Kaufhof	200.00	200.00
KHD	207.00	207.50
Kloeckner Werke	40.00	39.50
Krupp-Heutte	55.00	54.30
Linde	328.00	328.10
Lowenbrau 190	1,440	1,450
Lufthansa	69.00	69.00
MAN	191.00	190.60
Mannesmann	129.50	UNAV
Metallgesellschaft	319.80	320.00
Munchener Ruck.	558.00	558.00
Neckermann	69.00	70.50
Nordw. Kraft	188.00	188.00
Preussag DM100	123.10	125.50
Rhein West Elect.	186.50	185.50
Ruetgerswerke	326.00	330.00
Schering	231.50	232.50
Sel	232.00	232.20
Siemens	279.70	282.00
SudZucker	294.50	300.00
Thyssen A.G.	59.00	58.00
Thyssen Industrie	53.00	53.00
Varta	178.00	178.00
VEBA	143.40	143.00
Ver. Elek. Werke	109.50	111.00
Volkswagen	176.00	176.50

LONDON لندن

Stock	Oct. 10	Oct. 9
Allied Breweries	78½	78½
BCI	328	330
Babcock & Wilcox	91	95
Barclays Bank	423	426
Bass Charringtons	215	218
BATS	263	273
Beecham Group	144	150
BICC Ltd.	153	155
Boots Co. Ltd.	215	221
Bowater Corpn.	162	164
Britannia Arrow	24½	24½
British Leyland	25	25
British Home Stores	142	145
BOC International	87	89
British Petroleum	402	410
Burmah	180	186
Cadbury Schw'ppes	68	70½
Charter Cons.	268	268
Coats Patons	48½	48½
Consolidated Gold	675	676
Commercial Union	161	167
Courtaulds	67	69
Dalgety	282	287
Distillers	201	205
Dunlop Holdings	75	77
Eng. China Clay	97½	99
Fisons	157	194
GEC	508	510
General Accident	346	354
Glaxo Holdings	210	218
Grand Metropolitan	154	156
GKN	173	174
Guardian Royal Ex.	346	354
Gt. Univ. Stores "A"	434	446
Guinness	70	79
Guthrie	£8	£8
Hanson	178	180
Harrison & Crsfld	£7¾	£7¾
Hawker Siddeley	220	222
Hambros	809	814
Hepworth Ceramic	94	94½
H'ng K'ng Shng Bk.	152	152
Hong Kong Land	157½	159
Hutch'n Whampoa	124½	125½
ICI	318	329
ICL	141	146
Inchcape	490	490
Imperial Group	75½	77
Jardine Matheson	236	237
Johnson Matthey	239	240
Kleinwort Benson	238	238
Land Secs.	373	380
Lead Ind.	153	154
Legal & General	226	229
Lonrho	114	115
Lloyds Bank	333	333
Lucas (Industries)	190	191
Metal Box Ltd	252	262
MIM Holdings	260	246
Midland Bank	336	333
MEPC	238	234
Nat. West. Bank	405	406
P & O	116	121
Plessey Co.	238	238
Pilkington	230	233
Prudential Assur.	257	261
Racal Electronics	312	318
Rank Organization	162	164
Reed International	180	184
Royal Dutch	£38 13/16	£38 13/10
Royal Insurance	453	465
Rio-Tinto Zinc Corp	443	446
Rugby Portland	70½	71
Rustenberg	347	343
Stand. & Chtd. Bk.	599	602
Sime Darby	64	64
Shell	414	416
Taylor Woodrow	451	453
Tate & Lyle	144	144
Tesco	55	57
Tilling	163	165
Trafalgar House	68½	69
Thorn Elect.	324	332
Trust House Forte	178	180
Tube Investments	220	230
Unilever	480	486
Ultramar	446	458
United Biscuits	64	65
Vickers	129	131
Wheelock Marden	56½	57½

MILAN

	Closing Oct. 10	Closing Oct. 0
	Price Lire	
Aedes	7560	7400
ANIC	9	9
Bastogi	649.00	642.00
Breda	2430	2320
Burgo	13170	13290
Cantoni	15951	15800
Centrale	15350	15600
Ciga	5490	5560
Comp Ass Milano	19020	18900
Cred Ital	3150	3199
Erba	4150	4000
Ercole Marelli	311.00	308.00
Eridania	14750	14399
Fiat	2319	2297
Fiat Priv	1689.50	1695
Finsider	84.00	82.00
Generali Assic.	84700	85010
Gen. Immobiliare	2199	2180
IBP	3610	3760
IFI	3999	3635
Italcementi	28690	28650
Italgas	1350.00	1284.00
Italsider	335.50	335.00
Lepetit	39400	38000
Mediobanca	71650	71000
Metal Ital	4500	4449
Montedison	178.00	175.75
Olivetti	2470	2434
Pirelli & Co	3065	2870
Pirelli S.P.A.	1173.00	1129.00
RAS	223,500	227,500
Rinascente	286.00	287.50
Saffa	6128	7955
SIP	1340	1320
Snia	980.00	969.50

NEW YORK

	Oct. 9	Oct. 10
AMF Inc.	20	19¾
AM International	15¼	15¼
ARA SVC	33	32¾
ASA	89½	91
Aetna Life & Cas	39	38¾
Alcan Aluminium	36½	35¾
Allegheny Power	14¾	14¾
Allied Chemical	56½	55½
Allied Stores	22¾	22¾
Allis Chalmers	31¾	31¾
Alcoa	72¼	71¾
Amax Inc.	47¼	45¾
Amerada Hess	38	38¾
Amer. Airlines	8¼	8½
Amer. Brands	63¼	62¾
Amer. Broadcasting	33¾	32¾
Amer. Can.	33¾	33¼
Amer. Cyanamid	28¾	27¾
Amer. Elec. Pow.	17⅝	17¾
Amer. Home Prod.	29	28⅞
Amer. Hosp. Sup.	45⅝	45
Amer. Motors	5¼	8¼
Amer. Nat. Res.	45¼	45½
Amer. Standard	70¾	71¼
Amer. Tel. & Tel.	52¼	51¼
Ampex	31½	33¾
Armco Inc.	33½	33¾
Asarco Inc.	50¾	50¾
Ashland Oil	38¾	38¾
Atl. Richfield	59¼	59¾
Avco Corp.	28½	27½
Avon Products	36¾	36¾
Bank of NY	34¼	34¾
Bank America	25¼	25½
Bankers Trust NY	54¾	55
Baxter Travenol	54¾	54
Beatrice Foods	20¾	20½
Beckman Instr.	34¾	35
Becton Dickinson	41½	41
Bell & Howell	28¾	29¾
Bendix	54¾	53¾
Benguet Cons "B"	13¾	13¾
Bethlehem Steel	28¾	25
Black & Decker	19¾	18¾
Boeing	36¾	39¾
Boise Cascade	37	37
Borden	27	27¾
Borg Warner	43¾	43
Bristol Myers	48¾	48¾
Brit. Petroleum	39¾	39¾
Brunswick	15¼	14¾
CBS	52¾	52¾
CPC International	70¾	70
Campbell Soup	31¾	31¾
Canadian Pacific	43¼	43
Castle Cke	14¼	14¼
Caterpillar Tracts	59¾	59¼
Celanese Corpn.	53	52¼
Central & S.W.	13¾	13½
Central Soya	16½	16¾
Certainteed	14¼	14¾
Champion Internl.	25¼	25¾
Chase Manhattan	42¾	43¾
Chemical Bk. N.Y.	41¾	41¾
Chessie System	43¾	43¼
Chrysler	5⅝	0
Cinc. Milacron	51¼	50¾
Citicorp	20¼	20¾
Cities Service	45¼	46
Clark Equipment	35¾	35
Cluett Peabody	9¾	9¾
Coca Cola	32¾	32½
Colgate Palm.	15¾	15¾
Columbia Gas	39	40¾
Columbia Pictures	33¾	33½
Combustion Engr.	94¾	93¾
C'm'w'th Edison	19¼	19¼
Comm. Satellite	44¾	45¼
Conoco Inc.	60¾	61¾
Con. Edison N.Y.	24¾	24½
Consol. Foods	23¾	23¾
Consol. Nat. Gas	45¾	45¾
Consumer Power	18¼	17¾
Continental Grp.	32¾	33
Contl. Illinois Cp.	28¾	29¼
Control Data	75½	75¾
Corning Glass	69¾	69½
Crane Co.	39	38½
Crocker Nat.	37	37½
Crown Zellerbach	54¾	53½
Curtiss Wright	27¼	26¾
Deere Co.	41¼	41¾
Delta Air	45¼	44½
Detroit Edison	11⅝	11¾
Diebold	50	49¾
Disney (Walt)	48¼	45½
Dr Pepper	13	13
Dow Chemical	33¾	33¾
Dresser In.	84¾	82½
Dupont	45	44
Duke Power	17¾	17¾
Eastern Airlines	9	9
Eastman Kodak	68¼	67½
Eaton Corp.	30¾	29¾
El Paso Co.	23¾	23¾
Emerson Electric	36	35¾
Emery Air Freight	16¾	16½
Equity Line	13½	13½
Esmark	55¼	53¾
Evans Prod.	24½	24¾
Exxon	75¾	75¼
Farah Mfg.	7	8¾
Fedders	4¾	4¾
Fed. Dept. Stores	30¼	29½
Firestone Tire	8½	8¾
First Charter Fin.	17¾	17¾
First Chicago Corp.	10	10
First Nat. Boston	36¼	36¾
First Penna	5¾	5¾
Florida Power & Lt.	27¼	27
Ford Motor	28	27¾
Freeport Mineral	85¾	84¾
Fruehauf Corp.	27	27
GAF Corp.	13	13
GATX Corp. Pf.	40¾	42¼
Gen. Dynamics	67¼	66
Gen. Electrics	54¾	53¾
General Foods	29½	29¾
General Instruments	89¾	90
General Mills	27¼	27¼
General Motors	52¼	51¾
Gen. Pub. Util.	5⅜	5
Gen. Tel. & Elect.	28¼	28
General Tire	20	19¾
Genesco Inc.	4½	4½
Georgia Pacific	27¾	27½
Getty Oil	90¾	89½
Gillette	27¾	27¾
Goodrich B.F	22¾	22¾
Goodyear Tire	16¼	15¾
[illegible]	23¾	23½
Grace W.R. Co.	49¾	50
Gt. Atl. Pac. Tea	6¼	6¾
Greyhound	15	14¾
Grumman Corp.	27	26¾
Gulf & Western	18¾	18¾
Gulf Oil	45	45¾
Heinz H. J.	45¾	45½
Hercules	22¾	23¾
Hewlett Packard	80	79¾
Hilton Hotel	45	43
Holiday Inns	29¼	28¾
Homestake Mn.	78¾	82¾
Honeywell	91¾	90½
Household Fin.	18½	18½
I.C. Industries	29¾	28½
IU International	22¾	22¾
Inco Ltd.	23½	23¾
Ingersoll Rand	67¼	67¾
Inland Steel	29	29
IBM	70¾	69¾
Intl. Flavours	23½	22¾
Intl. Harvester	34¾	34¼
Intl. Min. & Chem.	47¾	47¾
Intl. Paper	39½	39¾
Intl. Tel. & Tel.	31¾	31
Irving Bank Corp.	39	39
Jefferson Pilot	28¼	25¾
Jewel Cos.	32¾	32¾
Johns Manville	29¾	27¾
Johnson & Johns.	83	82½
Jonathan Logan	11¾	11¾
Joy Manufacturing	57¾	57½
K. Mart Corp.	20¾	20½
Kaiser Aluminium	28¾	28¼
Kaufman & Broad.	11¾	11¾
Kellogg Co.	19¾	19¾
Kennecott	32¼	32¾
Kerr McGee	82¼	83
Kimberley Clark	53¾	52¾
Kroger Co.	20¾	20½
Kyoto Ceramic	33¾	33¾
LTV Corp.	13	18½
Lear Siegler	29	28¾
LOF Company	24¾	25
Litton Industries	73	72½
Lockheed Aircraft	35¾	34¾
Lone Star Indus.	35	35½
Louisiana Land	59	58¾
Lucky Stores	15¾	15¾
MGM Grand Hotel	14¾	13¾
Macy R. H.	42½	41¾
Mfrs. Hanover	31½	51¾
Mapco	51¾	48¾
Marathon Oil	65¾	65¼
Marine Midland	18¼	18
Marshall Field	15¾	15
Martin Mar.	62¾	61¾
Masco Corp.	31¾	32
Matsushita	39¾	UNQ
Mattel Inc.	13¾	13¾
McDonalds	47	45½
McDonnell Doug.	38¾	37¾
McGraw Hill	39¾	38¾
Mead Corp.	26¼	25¾
Memorex	13¾	13¾
Merck Co.	79¾	78¾
Middle S Ut.	12	12
Minn Mng & Mfg.	55¾	55½
Mobil Corp.	75¾	75¾
Monsanto	58	56¾
Moore McCorm.	49	48¾
Morgan J. P.	45¾	45¾
Motorola	67½	66¾
NCR Corp.	74¾	73¾
NL Industries	61¾	61¾
Nabisco In.	24¾	25
Nalco Chemical	48¾	48¾
National Can.	23¾	23¾
Nat. Distillers	31½	30½
National Steel	27¾	27¾
Natomas	38¾	38¾
Newmont Mining	54¾	54¾
Norfolk & Western	43	43
Nthwest Airlines	28¾	26
Nthwest Bancorp	25¾	24¾
Norton Simon	18¾	18¾
Occidental Petrol	32½	32¾
Ogden Corp.	44¾	45¾
Olin Corp.	19¾	19¾
Owens Illinois	24¾	24¾
PPG Ind.	36¾	35¾
Pacific Gas & El.	21½	21¾
Pacific Lighting	22	22¾
Pan Am World Air	5	5
Penney J. C.	23	22¾
Pennzoil Co.	50¾	50
Pepsi Co	25¾	25¼
Pfizer	47¾	47
Phelps Dodge	39¾	38¾
Philip Morris	41¾	40¾
Phillips Petroleum	52¾	53¾
Pillsbury	39¾	38¾
Pitney Bowes	38¾	37½
Pittston Co.	30½	29¾
Plan Research	11¾	11¾
Polaroid	28¾	29¾
Quaker Oats	20	28¾
RCA Corp.	26¾	26¼
Rapid American	22¾	22¾
Raytheon	91¾	90¾
Republic Steel	24¼	24¾
Revlon	48¾	47½
Reynolds Ind.	41¾	40¾
Reynolds Metals	38¾	36
Rockwell Inter.	32¾	33
Royal Dutch	92¾	92¾
Ryder System	27¾	27¾
SCM Corp.	28¾	27¾
Safeway Stores	32¾	31¾
St. Regis Paper	34¾	33¾
Santa Fe Inds.	70¾	71¾
Schering Plgh.	40¾	39¾
Schlitz Brewing	7¾	7¾
Schlumberger	152¾	150¾
Schlumberger Wi	101¾	100¾
Scott Paper	18¾	18½
Seabrd Coast L.	51¾	51½
Seagram Co.	57¾	57¾
Searle (G. D.)	20¾	20½
Sears Roebuck	18¾	18½
Shell Oil	47¾	48¾
Shell Transport	39¾	39¾
Signal Co.	46	44¾
Singer	11¾	10¾
Sony Corp.	15	15¼
Southern Cal. Ed.	24¾	24¾
Southern Pacific	26¾	38¾
Southern Railway	60¼	61½
Sperry Corp.	53¾	52¾
Squibb Corp.	27½	27¾
Standard Brands	31	31¼
Std. Oil California	84¾	85¾
Std. Oil Indiana	69¾	69¾
Std. Oil Ohio	62¾	61¾
Sterling Drug	22½	22¾
Stevens JP	17¾	17¾
Sun Comp.	48¾	49¾
Sunbeam Corp.	18¾	18¾
Sybron Corp.	16½	16
T.R.W. Inc.	51¾	50½
Teledyne	180	183½
Tenneco	44¾	44½
Texaco	36½	37
Texas Eastern Cp.	78	78¾
Texas Instrm.	139¾	134¾
Texas Utilities	17¾	17¾
Texas Gulf	58¾	58¾
Textron	28	28¾
Thiokol	33¾	33¾
Tiger Int.	23¾	23¾
Timken Co.	65¾	66¾
Trans Wld Corp	16¾	16¾
Travellers	43½	43½
20th Century Fox	38¾	37¾
U.A.L. Inc.	18¾	18¾
Unilever NV	63¾	62¾
Union Camp.	46¾	45¾
Union Carbide	46¾	46¾
Union Oil California	43½	44
Union Pacific Corp.	61¾	60¾
Uniroyal	5¾	5¾
United Brands	14¾	14¾
US Gypsum	33¾	33¾
US Indust.	7¾	0
US Steel	21¾	22
US Tobacco	36¾	37
Utd Technologies	53¾	52¾
Valero Enr.	29¾	29¾
Wachovia Corp.	18¾	18¾
Walter Jim	34½	34¾
Warner-Comm.	59½	59½
Warner Lambert	20¾	20¾
Wells-Fargo	25¼	25¾
Western Bancorp	30¾	30
Western Union	28¼	27¾
Westinghouse Elect.	26¾	26¾
Weyerhaeuser	35¾	35¾
Whirlpool	22¾	22¾
Winn-Dixie Str.	30½	30¾
Woolworth	25¼	26¾
Wyly Corp.	19¾	18¾
Xerox Corp.	68¾	67½
Zapata Corp.	58¾	57½
Zenith Radio	16¾	16¾

DOW JONES

DOW JONES
NOON STOCK AVERAGES
October 10

30 Industrials	950.68	DN 8.28	or 0.86%
20 Transport	380.08	UP 0.88	or 0.25%
15 Utilities	113.11	DN 0.29	or 0.26%
65 Stocks	354.88	DN 1.53,	or 0.43%

PARIS

	Closing Oct. 0	Closing Oct. 10
	Price Frs.	
Air Liquide	472.00	476.00
Alsthom	61.60	62.90
Aux. Ent.	545.00	541.00
Beghin-Say	267.00	265.50
Bouygues	772.00	770.00
BSN-Gervais	1011	1020
Carrefour	1763	1775
Casino	1449	1450
CEM	49.05	49.20
Chiers	12.45	12.20
Chim. Routiere	140.20	140.00
CIT-Alcatel	1045	1040
Club Med.	425.00	416.00
Cie Bancaire	344.00	343.50
CGE	367.00	365.00
CCF	194.90	195.00
CFF	444.00	445.00
CIC	171.00	170.50
Generale Eaux	461.00	459.00
Elf-Aquitaine	1272	1278
Esso	274.50	277.45
Fin. Paribas	255.00	254.00
Fr. Petroles	226.00	225.10
Galeries Lafayette	130.00	125.00
Hachette	285.00	282.00
Imetal	95.50	97.00
J. Borel	131.80	131.00
Kleber Colombes	46.80	47.10
Lafarge	295.10	295.20
Legrand	1685	1692
Locafrance	205.10	208.00
L'Oreal	661.00	662.00
Machines Bull	52.60	52.10
Met. Normandie	44.20	44.00
Michelin	805	803
Moet-Hennessey	535.00	533.00
Moulinex	64.20	63.70
Mumm	420.00	416.00
Nobel-Bozel	49.90	49.50
Nord-Est	35.00	35.20
Olida	267.00	261.00
PUK	102.10	100.60
Pernod Ricard	344.50	343.00
Perrier	198.20	196.00
Peugeot Citroen	179.20	177.00
Poclain	228.50	226.00
Pricel	194.00	194.00
Printemps	116.00	115.10
Radar	535.00	534.00
Radiotech.	305.00	307.00
Raff. (Cie. Fse)	152.00	154.00
Redoute a Roubaix	460.00	459.90
Rhone Poulenc	104.00	102.00
Roussel-UCLAF	235.00	234.00
Sacilor	14.00	14.05
Sagem	980.00	978.00
Saint Gobain	125.00	124.90
St. Louis-Bouchon	223.00	220.00
SAT	460.00	455.00
Schneider	161.00	162.30
Skis Rossignol	830.00	835.00
Sogerap	202.00	207.50
Sommer	320.00	318.00
Suez	304.50	304.50
Thomson-Brandt	244.00	243.50
UTA	172.00	173.50
Usinor	9.05	9.05
Valeo (Ferodo)	320.20	325.00
Vallourec	60.00	62.50
Foreign Issues		
BASF	306.00	302.00
Exxon	322.00	320.00
Goldfields	58.50	70.00
Inco	99.80	98.20
Nestle	8210	8250
Norsk-Hydro	544.00	536.00
Petrofina	731.00	740.00
Philips	37.10	37.00
Pres. Brand	331.00	342.00
Royal Dutch	391.00	388.00
RTZ	43.70	43.40
Siemens	655.00	654.00
Sony	62.10	62.85
Unilever	261.50	260.20

SINGAPORE

	Closing	Closing
City Development	3.06	3.16
Cold Storage	3.48	3.60
Cons. Plants	2.14	2.15
Cycle & Carriage	4.82	5.00
D.B.S.	4.96	5.05
Far East Levingston	4.18	4.28
F & N	5.05	5.25
Genting	7.00	7.30
Haw Par Bros.	2.48	2.56
High'l'ds & Lowl'ds	2.55	2.53
Hume Far East	2.83	2.94
Inchcape	3.20	3.30
Kempas	6.00	5.95
KL Kepong	4.98	5.10
Kulim	2.28	2.31
Malayan Banking	13.90	13.90
National Iron	6.40	6.85
N. Borneo Timber	1.71	1.70
O.C.B.C.	10.90	11.10
Overseas Union Bk.	3.96	4.00
Pan-Electric	2.30	2.45
Rothmans	5.25	5.35
Selangor Dredging	5.50	5.80
Selangor Properties	14.70	14.80
Sembawang Shipy'd	4.50	4.52
Shangri-La	13.50	13.00
Shell Refining	(NT)	(NT)
Sime Darby Hdgs.	3.30	3.32
Singapore Land	4.50	4.58
Straits Steamship	3.50	3.52
Straits Trading	7.10	7.25
Times Publishing	4.80	4.92
Tractors Malaysia	9.80	9.80
United Engineers	2.34	2.41
United Motor Works	3.10	3.12
U.O.B.	4.10	4.10
Utd. Overseas Land	1.91	1.95
Yeo Hiap Seng (M)	4.00	3.98

SYDNEY سيدني

ACI	2.13	2.10
AGC	1.40	1.42
Allied	9.30	9.40
Amatil	2.20	2.15
Ampol	1.73	1.73
Ampol Ex.	(NT)	2.80
ANI	(NT)	2.85
Ansett	(NT)	(NT)
ANZ Bank	4.45	4.85
Ashton Mining	3.10	3.05
Associated Min.	3.10	3.05
Bank NSW	2.90	2.90
BHP	15.35	16.10
BH South	(NT)	(NT)
Bougainville	2.49	2.45
Bundaberg	4.10	4.20
Carlton United	1.69	1.69
Carp Wr	1.80	1.85
CBA	2.60	2.60
Central	7.10	7.50
Central Norseman	12.80	13.00
CMP	3.55	3.55
Coles	2.30	2.30
Comalco	6.00	6.10
Cons. Gold	9.28	9.40
CRA	6.34	6.24
CSR	7.22	7.28
Cudgen	2.05	2.05
Dunlop	0.90	0.89
Elder Smith GM	2.40	(NT)
EZ Industries	6.90	6.80
Fairfax	1.45	1.46
Grace Bros.	2.08	2.05
GM Kalgoorlie	11.30	11.80
Hammersley	4.20	4.30
Hanimex	1.27	1.27
Hooker	1.10	1.14
Jennings Industries	1.01	1.02
Kathleen	6.30	6.30
Lend Lease	3.75	3.85
Magellan	7.30	7.30
Mauri Bros.	0.91	0.92
Metals Ex.	1.50	1.50
MIM	5.30	5.30
Mt Lyell	2.45	(NT)
Myer	1.46	1.45
Nat. Bank	2.60	2.52
Nicholas	(NT)	1.27
North Broken Hill	4.00	4.00
Oakbridge	3.80	3.80
Oil Search	0.27	0.28
Pancontinental	7.00	7.80
Peko-Wallsend	11.70	11.90
Philip Morris	4.60	4.70
Pioneer Concrete	2.13	2.15
Queensland Mines	6.10	6.00
Renison	(NT)	(NT)
Repco	1.01	1.02
Robe	1.40	(NT)
Santos	13.90	13.85
[illegible]trust	2.80	2.80
H.C. Sleigh	1.40	1.42
Southern	2.80	2.75
Southland	0.50	0.47
Swan Brewery	1.75	1.75
TNT	2.65	2.63
Tooth	2.06	2.04
Utah Mining	5.50	5.40
Waltons	0.81	0.82
Westfield	4.10	4.00
Westralian Sands	0.30	0.30
WMC	5.53	5.64
WPM	(NT)	(NT)
Woodside Pet.	3.05	3.07
Woolworths	1.78	1.78

TOKYO طوكيو

	Closing Oct. 11	Closing Oct. 13
	Prices Yen	
Asahi Elec.-Chem.	199	202
Bank of Tokyo	203	203
Banyu Pharm.	575	580
Canon Camera	715	710
Daiichi Kangyo Bank	406	405
Daiwa House	383	380
Fuji Photo Film	722	724
Fujitsu	540	540
Hitachi	331	339
[illegible]egai	325	327
C. Itoh	437	430
Kajima	296	296
Kansai El. Power	900	904
Kawasaki Steel	146	147
Komatsu	378	379
Kubota	374	373
Matsushita Elec.	843	848
Mitsubishi Chemical	241	246
Mitsubishi Electric	236	237
Mitsubishi Hvy Ind.	214	210
Mitsui Co.	383	380
Mitsumi Electric	480	475
Nippon Electric	590	583
Nippon Oil	1520	1570
Nippon Steel	150	150
Nissan Motor	704	715
Pioneer	2200	2220
Ricoh	606	604
Sharp	675	672
Shiseido	900	900
Sony	3100	3120
Sumitomo Chem.	146	149
Takeda	378	675
Teijin	146	148
Tokyo Marine Fire	661	660
Toray Indus.	238	237
Toshiba Elec.	228	229
Toto	475	475
Toyo Kogyo	390	380
Toyota	844	855

ZURICH زوريخ

	Closing Oct. 9	Closing Oct. 10
	Price Swiss Frs.	
Alusuisse (Br)	1270	1270
Bank Leu	5475	5525
BOV (Bearer)	1650	1640
Buehrle	2910	2915
Ciba Geigy (Br)	1050	1030
Ciba Geigy (Non-v'tg)	820	805
Columbus	750	735
Credit Suisse	2530	2600
Electrowatt	2535	2545
Fischer (Br)	630	630
Holder (Br)	625	625
Interfood	5725	5725
Jelmoli (Fr.100)	UNAV	1440
Landis & Gyr (Reg)	1580	1580
Nestle (Bearer)	3200	3100
Pirelli	271	273
Sandoz (Bearer)	UNAV	3750
Sandoz (Non-v'tng)	UNAV	460
Saurer (Bearer)	780	780
Schindler (Bearer)	1585	1580
SSIH (Br)	275	285
Sulzer (Reg)	2910	2920
Sulzer (Non-voting)	417	413
Swissair (Bearer)	727	726
Swiss Bank Corp.	374	373
Swiss Re-In (Br)	7400	7440
Union Bank	3430	3440
Winterthur Acc (Br)	2775	2800
Zurich Ins (Br)	14000	14025

EXCHANGE RATES اسعار العملات الدولية

U.S. $ الدولار

Interbank Spot Dollar
Middle Rates at London

	October 10
Britain	2.4070—2.4076
Switzerland	1.6343—1.6349
Italy	858.70—858.95
France	4.1790—4.1800
W. Germany	1.8035—1.8040
Netherlands	1.9630—1.9640
Belgian C	28.940—28.980
Denmark	5.5525—5.5545
Norway	4.8555—4.8575
Sweden	4.1550—4.1570
Japan	208.62—208.70
Austria	12.750—12.770
Canada	1.1638—1.1640
Spain	73.93—73.98
Finland	3.6500—3.6505
Greece	42.78—42.82

£ (STERLING) الجنيه

Late Spot Sterling Rates
at London

	October 10
USA	2.4035—2.4045
Canada	2.7980—2.8000
Switzerland	3.9300-3.9375
W. Germany	4.3340-4.3385
France	10.0475—10.0550
Netherlands	4.7205—4.7255
Belgian C	69.55-69.62
Belgian F	69.89-70.04
Sweden	9.9975-10.0075
Denmark	13.3600-13.3700
Norway	11.6825-11.6925
Italy	2,064.00-2,068.50
Spain	177.70-178.20
Portugal	120.00-120.50
Austria	30.67-30.75
Japan	501.50-502.50
Ireland	1.1500-1.1515

DM المارك

Frankfurt
Foreign Exchange Fixings

	Oct. 13	Oct. 0
USA	1.8053	1.8059
Britain	4.3530	4.3210
Ireland	3.7640	3.7750
Canada	1.5515	1.5485
Netherlands	91.940	92.000
Switzerland	110.39	118.13
Belgium	6.233	6.227
France	43.175	43.120
Denmark	32.475	32.450
Norway	37.200	37.140
Sweden	43.470	43.350
Italy	2.104	2.102
Austria	14.132	14.131
Spain	2.442	2.449
Portugal	3.613	3.610
Japan	0.8710	0.8650
Finland	49.520	49.480

SDR حقوق السحب الخاصة

Exchange Rates for the IMF's SDR

	Oct. 9	Oct. 10
US Dollar	1.31590	1.31709
Australian Dollar	1.11934	1.12045
Austrian Schilling	16.8225	16.8127
Belgian Franc	38.1726	38.1462
Canadian Dollar	1.53394	1.53428
Deutsche Mark	2.37638	2.37577
French Franc	5.51295	5.50609
Iranian Rial	92.3000	92.3000
Italian Lira	1131.67	UNAVAIL
Japanese Yen	274.760	UNAVAIL
Dutch Guilder	2.58443	2.58811
Norwegian Krone	6.39856	6.39645
Pound Sterling	0.550286	0.548719
Saudi Arabian Riyal	4.36221	4.36615
Spanish Peseta	97.22000	97.28429
Swedish Kroner	5.47020	5.47844
Danish Krone	7.32364	7.31973
Ecuadorean Sucre	UNAVAIL	32.9273
Indonesian Rupiah	823.095	823.840
Kuwaiti Dinar	0.351837	0.352005
Malaysian Ringgit	2.79247	2.78960
Singapore Dollar	2.76207	2.76194
South African Rand	0.987690	UNAVAIL
Swiss Franc	2.15729	2.15371
U.A.E. Dirham	UNAVAIL	4.85743
Venezuelan Bolivar	5.64850	5.65361

Exchange Rates for the ECU

The European Community (EC) Commission reported the following exchange rates for the ECU based on Friday prices for a basket of Community currencies set at the official Brussels fixing

	October 10
FB/Lux Con	40.7040
Deutsche Mark	2.53591
Dutch Guilder	2.76011
Pound Sterling	0.584287
Danish Krone	7.81167
French Franc	5.87563
Italian Lira	1207.62
Irish Pound	0.672642
US Dollar	1.40649
Swiss Franc	2.29807
Spanish Peseta	104.010
Swedish Krona	5.84638
Norwegian Krone	6.82994
Canadian Dollar	1.63491
Portuguese Escudo	70.4654
Austrian Schilling	17.9398
Finnish Markka	5.13371
Japanese Yen	293.423
Greek Drachma	60.8070

GOLD الذهب

Closing Gold Prices
(in US Dollars per troy ounce)

	Oct. 9	Oct. 7
London	● 690.00	679.90
Paris		678.31
Frankfurt		678.46
Zurich		679.50
Hong Kong		676.75

COMMODITIES اسعار السلع والمعادن

London Commodity and Metal Exchange Closing Prices

Pounds Sterling per metric ton (except Silver

ALUMINIUM المنيوم

	Oct. 13 Closing	Oct. 10 Closing
	£ per tonne	
Cash	693—695	697—699
Three months	714—714.5	717.5—718
Sales	3,975 tons	7,500 tons

Market steady at lower levels

COPPER نحاس

£ per tonne

Wirebars		
Cash	842.5—843	859—859.5
Three months	873.5—874	888.5—889
Sales	10,500 tons	15,350 tons

Market steady at lower levels

Cathodes		
Cash	815—810	832—832.5
Three months	845—846	859—861
Sales	50 tons	75 tons

Market quiet

LEAD رصاص

£ per tonne

Cash	364—364.50	375.5—376
Three months	379.5—380.0	389—390
Sales	3,250 tons	2,100 tons

Market firm

NICKEL نيكل

£ per tonne

Cash	2800—2805	2810—2820
Three months	2835—2838	2840—2850
Sales	0 tons	42 tons

Market quiet

SILVER فضة

Pence per troy ounce

Cash	894—896	897—900
Three months	917—918	930—931
Sales	117 warrants	30 warrants

Market easier but quiet

TIN قصدير

£ per tonne

Standard		
Cash	6970—6980	6900—6920
Three months	7020—7025	6985—6990
Sales	120 tons	480 tons

Market steady quiet

High Grade		
Cash	6970—6980	6900—6920
Three months	7020—7025	6985—6990
Sales	Nil tons	Nil tons

Market idle

ZINC زنك

£ per tonne

Cash	336—336.50	342.5—343.5
Three months	350—350.50	353.5—354
Sales	1,625 tons	6,075 tons

Market barely steady

Capital International Stock Market Indices

	Oct. 10	Oct. 9	
World	134.7	134.9	UP 2.7
Europe	114.0	114.4	UP 0.6
U.S. (1)	146.2	146.9	UP 4.1
U.K.	172.2	174.3	DN 1.6
Japan	268.9	258.9	UP 1.5
Canada (2)	217.9	217.2	UP 1.6
Germany	88.9	88.6	UP 3.0
France	121.5	121.3	UP 2.1
Australia	132.8	130.4	DN 2.2
Spain	57.6	57.7	UP 0.5
Switzerland	92.5	92.7	UP 0.3
Netherlands	93.3	93.2	UP 3.6
Italy	92.5	91.9	UP 2.0
Belgium	92.5	96.5	UP 0.5
Sweden	96.9	96.4	DN 0.4
Norway	236.1	237.9	DN 0.4
Denmark	142.9	144.0	UP 7.7
Austria	127.3	126.7	UP 1.8

COCOA كاكاو

	Oct. 6 Closing	Oct. 10 Closing
	£ per tonne	
September	979—978	978—977
December	1020—1019	1021—1019
March	1040—1038	1040—1039
May	1060—1059	1058—1057
July	1079—1078	1078—1075
September	1104—1099	1103—1098
December	1129—1121	1128—1110

Total Volume: 1,093 lots of ten tonnes.

RUBBER مطاط

Pence per Kilo

No. 1 RSS		
Spot	63.50—64.50	63.50—64.50
No. 1 RSS CIF Basic Ports		
November	64.25—65.00	64.50—65.00
December	65.25—66.00	65.75—66.25

Market closed slightly easier

November	64.60—65.00	64.40—64.70
December	65.60—65.70	65.80—66.00
Oct-December	68.10—68.30	68.00—68.10
Jan-March	71.70—71.90	71.50—71.60
April-June	74.80—75.00	74.70—74.80
July-Sept.	77.70—77.90	77.50—77.70
Oct-December	80.70—80.80	80.60—80.70
Jan.-March	83.40—83.70	83.20—83.50
Apr.-June	86.00—86.20	86.10—86.40

Terminal market closed easy

SUGAR سكر ابيض

Sugar Pref. Comm. Conn.	£ per long ton	
Daily price	392.00	402.00
January	422.50—421.50	428.00—424.00
March	436.20—436.00	440.50—440.30
May	432.70—432.50	434.95—434.75
August	417.50—417.25	420.50—419.25
October	397.00—396.95	398.00—396.50
January	375.00—368.00	373.00—366.50
March	365.00—353.00	360.00—354.00

Futures volume: lots of 50 tonnes each
Tone:

ROBUSTA COFFEE بن

		£ per tonne
November	—	1088—1085
January	—	1109—1105
March	—	1079—1077
May	—	1074—1071
July	—	1074—1071
September	—	1085—1075
March	—	1090—1085

Total Sales: 2,736 lots of 5 tonnes

ICO COFFEE اسعار معهد البن

Other Mild Arabicas	125.33	125.33
Robustas	124.25	126.00
Comp. Daily Prices (1976)	124.70	126.17
20 Day Moving Average	124.00	123.87
Other Mild Rob. (1968)	124.92	126.29
Colombians	155.50	155.50
Unwashed Arabicas	212.00	212.00
Comp. Daily Prices (1968)	158.97	159.72
Bremen-Hamburg Price	136.63	137.45

ROTTERDAM WHEAT القمح

Prices CIF: (in US No. 2 Northern and/or Northern Dark Spring)
Prices in USDollars

September	212.00	212.00
October	216.00	218.00
November	224.00	224.00
December	229.00	229.00

SOYBEAN MEAL فول الصويا

Spot	290.00	290.00
September	293.00	293.00
October	294.00	294.00
Nov-March	306.00	306.00

COTTON قطن

October 13

Liverpool spot cotton and shipment prices in U.S. cents per pound (previous levels in brackets) as supplied by a leading trading company.

Major shipping origins Monday included:
U.S. Memphis (1 1/16 inch strict middling).
Oct-Nov. 104.25 offered (102.75).
U.S. California (1⅛ inch strict middling).
Oct-Nov. 105.00 offered (103.75).
Soviet (1 1/10 inch strict middling).
Oct-Nov. 96.50 offered (97.50).
Egypt Giza 66 FG, 134.25 offered (UNCH).
Sudan Barakat (1½ inch).
Oct-Nov. No. 3B, 125.75 offered (UNCH).
Oct-Nov. No. 5B, 115.75 offered (UNCH).
Oct-Nov. No. C5B, unquoted offered (UNQ).
Paraguay (1 3/32 inch).
Oct-Nov. 101.00 (100.50).
Mexico (1 1/16 inch strict middling).

Rally shocks Astros

Philadelphia takes pennant

HOUSTON, Oct. 13 (AP) — The never-say-die Philadelphia Phillies staged a dramatic comeback with a five-run eighth inning and rallied once again on 10th-inning doubles by Del Unser and Garry Maddox to defeat the Houston Astros 8-7 in National League baseball Sunday night and advance to the World Series for the first time since 1950.

The Phillies will meet American League champion Kansas City in the World Series opener Tuesday night in Philadelphia.

With the score tied at 7-7 in the roller-coaster fifth game of the best-of-five

Garry Maddox

National League championship series, Unser bit a one-out double to right field in the Philadelphia 10th. After Manny Trillo flied to center field to send Unser to third base, Maddox then blasted another double in front of Terry Puhl in center to score Unser and end the fourth straight extra-inning game in the series.

The Phillies were losing 5-2 after the Astros' three-run surge in the seventh. But scored five runs in the eighth before the Astros came back to tie the game with two runs in their half of the eighth.

The Phillies' winning rally came off Frank LaCorte, the fourth Houston pitcher. Dick Ruthven, the last of six pitchers for Philadelphia, was the winner.

The Astros tied the game 7-7 with two runs in the eighth inning off reliever Tug McGraw,

Del Unser

making his fifth appearance in the five-game series.

Craig Reynolds led off the Houston eighth with a single and Terry Puhl got a record-setting fourth straight single after pinch-hitter Gary Woods struck out. Third baseman Enos Cabell then struck out before pinch-hitter Rafael Landestoy singled to left field to score Reynolds and Jose Cruz delivered another single to center field, to tie the game.

The Phillies had staged a dramatic five-run rally in the eighth fueled by Manny Trillo's two-run triple to take a 7-5 lead.

The Astros, trying for their first title in the team's 19-year history, had exploded to a 5-2 lead off relief pitchers Larry Christenson and Ron Reed in the seventh inning.

But the Phillies stunned the confident Astros in the eighth when they loaded the bases on three straight singles off Nolan Ryan. Larry Bowa started the rally with a single to left field, Bob Boone singled off Ryan's glove and Greg Gross got a bunt single to load the bases.

Ryan walked Pete Rose to force home the first run and bring on relief pitcher Joe Sambito who faced only one batter, who hit an RBI fielder's choice grounder to pinch-hitter Keith Moreland for the second run.

Unser, a pinch-hitter, then tied the game with a single to right of reliever Ken Forsch. Manny Trillo, voted the Most Valuable Player in the series followed with a tie-breaking triple to bring home pinch-runner Ramon Aviles and Unser.

The Astros fell behind the Phillies 2-1 before tying in the sixth inning and then scoring three times in the seventh.

The Phillies gave rookie pitcher Marty Bystrom a 2-1 lead through the first five innings on Bob Boone's two-run single in the second. But Bystrom made each inning an adventure for the Phillies as Houston left six runners stranded over the first five innings.

Ryan, meanwhile, struck out seven batters over the first five innings, but the Phillies tagged Ryan for two runs in the second inning. After Greg Luzinski took a called third strike, Trillo lined a single to center field and Maddox walked.

Larry Bowa grounded out to Ryan for the second out, but Boone followed with a booming single to center field that brought home both baserunners.

OUT AT SECOND : A falling Joe Morgan, right, made the tag on Philadelphia's Carry Maddox after he tried to steal second in the tense series between the two National League division winners. The Phils won the fifth game to advance to the World Series against Kansas City.

Bystrom yielded a first-inning single to Puhl, who stole second base and took third on Joe Morgan's fly to the right field warning track. Jose Cruz then drove a double to right field, scoring Puhl.

In the second inning, Bystrom walked Luis Pujols. Shortstop Reynolds then doubled to the right field corner, but Pujols, trying gamely to score from first base, limped into home plate and was thrown out on the relay by second baseman Trillo.

Enos Cabell hit a one-single to left field and took second on Morgan's groundout in the fifth inning.

Trillo threw wide to first base for an error on a grounder by Cruz, but first baseman Pete Rose threw home to catch Cabell trying to score.

Bystrom's string ran out in the sixth inning when Walling reached first on Luzinski's error in left field, took second on Art Howe's grounder and scored the tying run on Alan Ashby's pinch-hit single.

McEnroe eases by Dent in Australian tennis

BRISBANE, Australia, Oct. 13 (Agencies) — John McEnroe of the United States had no trouble winning the final of the $50,000 Robinsons Tennis classic at Brisbane grass court here Sunday.

Top Seed McEnroe beat No. 2 seed Phil Dent of Australia 6-3, 6-4.

The American began tentatively and Dent, showing much more confidence, produced a powerful service in his early service games. But McEnroe settled down, with a highly efficient return of service and it broke through on the sixth game. McEnroe capitalized on a Dent double fault to go ahead 4-2 and merely had to hold his service to take the first set.

The U.S. Open champion produced a fine variety of shots and his great speed around the court covered every shot Dent could produce.

The second set took even less time. McEnroe broke Dent's service in the third game and at 5-3 he seemed to make an early finish.

But Dent saved service in ninth game with a strong backhand volley and McEnroe committed one of his rare errors when a passing shot down the line faded out.

McEnroe, however, had no trouble holding service in the tenth game to take the set and match.

The superstar American later teamed with countryman Matt Mitchell to win the doubles, beating Australian Rod Frawley and Dent in a restricted match by eight games to six.

The restriction was agreed to because of poor light and the fact that the players are committed to the Customs Credit National indoor titles in Sydney on Monday.

Meanwhile in Phoenix, Ariz. fifth-seeded Regina Marsikova of Czechoslovakia upset second seed Wendy Turnball of Australia, 7-6, 7-6, in two tie breakers Sunday to win the singles title in the $100,000 Phoenix Classic women's professional tennis tournament.

It was Marsikova's first victory over Turnball in six meetings over two years. The 21-year-old Marsikova, ranked 19th in the world, broke Turnball's serve twice in the first set to force a tie breaker which she won, 10-8.

In the second set, Marsikova's strong ground strokes from the baseline forced Turnball into numerous errors. But Turnbull, ranked eighth in the world, rallied from a 4-2 deficit in games to force a tie breaker before Marsikova prevailed, 7-3.

The victory was worth $20,000 to Marsikova. She advanced automatically to the semifinals when No. 1 seed Tracy Austin withdrew because of illness.

Doubles championship play continued Sunday night with the third-seeded team of Pam Shriver and Paula Smith meeting second-seeding Ann Kiyomura and Candy Reynolds.

In Barcelona, Spain, second-seeded Ivan Lendl of Czechoslovakia won th $175,000 international Barcelona Count of Godo tennis tournament by beating top-seeded Guillermo Vilas of Argentina 6-4, 5-7, 6-4, 4-6, 6-1 in the men's singles finals Sunday. The match lasted nearly five hours.

An estimated crowd of 6,000 watched the finals in sunny weather at the Royal Tennis Club. The 20-year-old Lendl earned $23,000 for his victory in the week-long tournament while Vilas, 28, won $11,700.

Kareem Abdul-Jabbar

League testing slam dunk rims

NEW YORK, Oct. 13 (UPI) — Philadelphia 76ers' center Darrell Dawkins, whose bazooka slam dunks shattered a pair of innocent glass backboards last season, has sparked a technological race aimed at keeping the court clear of flying glass this year.

The NBA is testing three prototype rims that are designed to collapse under stress of more than 250 pounds, which is about what it takes to shatter a glass backboard.

All three models are being tested during the pre-season, and the best of the group will be used for one year in the Continental Basketball Association, the NBA's minor league circuit.

Joe Axelson, director of operations for the NBA, said the league decided to search for a better rim because the two incidents last year delayed games for more than hour and also posed a serious safety threat.

At the end of the minor league season, the rims will be evaluated for use in the 1981-82 NBA season.

Lakers top Houston, Jazz nudge Nuggets

LOS ANGELES, Oct. 13 (AP) — Earvin "Magic" Johnson scored 30 points and grabbed nine rebounds leading the defending National Basketball Association champion Los Angeles Lakers to a 114-101 victory over the Houston Rockets.

In Denver, James Hardy, Utah's third center, scored the game's last five points as the Jazz rallied for a 125-121 overtime victory over Denver.

In Phoenix, forward Len "Truck" Robinson scored 30 points and guard Walter Davis added 21 Sunday night as the Suns beat the Kansas City Kings, 109-100.

And in Portland, Billy Ray Bates ignited a fourth-quarter outburst Sunday night that propelled the Trail Blazers to go 107-96 victory over the Seattle Supersonics.

As NBA begins play

'Magic show' fuels Los Angeles hopes

NEW YORK, Oct. 13 (AP) — Can a Magic act work as well the second time around? If so, the Los Angeles Lakers may become the National Basketball Association's first repeat champion since the 1968-69 Boston Celtics.

The Lakers, led by peerless center Kareem Abdul-Jabbar and dazzling rookie guard Magic Johnson, stormed to the league crown last season, beating the Philadelphia 76ers in six games in the championship series.

Abdul-Jabbar was the mainstay throughout the season as well as the playoffs, winning most valuable player honors for the sixth time in his brilliant 11-year career. The ebullient Johnson, a vital spark to the once listless Lakers, proved his versatility and his value when he filled in at center for the injured Abdul-Jabbar in the finale of the title series and played the game of his young life, coming up with 42 points, 15 rebounds 7 assists to bury the Sixers.

The NBA opened its 35th season with nine games Friday night and the race for the championship looks to be as wide open as ever. Balance has been a hallmark of the NBA in recent years with the title going to six different teams the last six seasons.

The Lakers, with Abdul-Jabbar playing better than ever and the 21-year-old Johnson having a year of pro experience under his belt, could be the team to buck that trend. Guards Norm Nixon and Michael Cooper and forwards Jamaal Wilkes, Jim Chones and Mark Landsberger form a strong supporting cast for Coach Paul Westhead.

But the Lakers are far from a shoo-in. Other clubs that rate right up there include the Celtics, 76ers and Milwaukee Bucks of the Eastern Conference and the Seattle Super-Sonics and Phoenix Suns of the Western Conference, with the Atlanta Hawks and Kansas City Kings not far behind.

The NBA, coming off a strong season which saw increases in both live attendance and ratings for the CBS Sunday Game of the Week, has expanded to 23 teams this season, moving further into football country with the addition of the Dallas Mavericks.

In a subsequent realignment, Dallas, San Antonio and Houston were placed in the Mid-west Division and Chicago and Milwaukee shifted to the Central Division. That makes the Mississippi River the dividing line between the Eastern and Western Conferences — a stunning display of logic almost unheard of in pro sports.

Dallas will be coached by Dick Motta, who guided the Washington Bullets to the title only three years ago. Six other clubs open the season with new coaches — Bill Musselman of Cleveland, Scotty Robertson of Detroit, Jack McKinney of Indiana, Stan Albeck of San Antonio, Paul Silas of San Diego and Gene Shue of Washington.

Guard George Gervin of San Antonio has won the scoring title the last three seasons and shows no signs of easing up. He just signed a new long-term contract with the Spurs that includes an unusual bonus clause based on the number of games the team wins.

His former runningmate, forward Larry Kenon, jumped to the Chicago Bulls as a free agent. Others who switched teams via the free agent route included George Johnson (New Jersey to San Antonio) and Leon Douglas (Detroit to Kansas City).

Trades have also put some familiar players in unfamiliar places, topped by the one-for-one blockbuster that sent Paul Westphal to Seattle and Dennis Johnson to Phoenix. Other veterans who will be wearing new uniforms include Robert Parish of Boston, Campy Russell of New York, Lloyd Free and Bernard King of Golden State, Phil Smith of San Diego and Mickey Johnson of Milwaukee.

Some familiar names who won't be seen this season include Earl Monroe, Rick Barry and Pete Maravich, all of whom have retired.

Following is a look at how the races shape up:

Atlantic Division

Boston and Philadelphia both look like 60-game winners.

Boston's front line was worn down by Philadelphia in last year's conference finals. The Celtics moved to make sure it doesn't happen again over the summer, adding the 7-foot Parish and 6-10 McHale, but they received a setback this week when Dave Cowens announced his retirement. The loss of Cowens may mean Boston won't be able to deal one of its big men for some badly needed back-court help, which makes signing Archibald imperative.

Philadelphia had everything but a reliable outside shooter last season, and Toney should fill that gap. A return to health by Doug Collins, a consistent season from Darryl Dawkins and another vintage year by Julius Erving and the Sixers will be tough to beat.

Central Division

Milwaukee, which came on strong after adding bulking center Bob Lanier in mid-season, is the team to beat. The surprise retirement of Dave Meyers will hurt the Bucks' defense and rebounding, but Marques Johnson, Briant Winters, Junior Bridgeman and Sidney Moncreif can produce points in buskels.

Midwest Division

Kansas City led by guards Phil Ford and Otis Birdsong and small forward Scott Wedman, is the strongest team in the NBA weakest division. Second-year man Reggie King is a corner at power forward, but the Kings need another good year from 3 year-old center Sam Lacey.

New center George Johnson gives San Antonio a shot-blocking dimension it has never had, but defense remains a subject unknown to the other Spurs. Losing Kenon won't help the offense any, but Albeck loves coaching a running team like this.

Houston must get some rebounding help for Moses Malone and Denver needs a complete return to form by guard David Thompson if either is to make the playoffs. Griffith should add some much-needed pizzazz to the Jazz, while Dallas should do better than most expansion clubs.

Pacific Division

As long as Abdul-Jabbar stay healthy and maintains the enthusiasm he rediscovered last season, the Lakers are the team to beat in the rugged Pacific Division. The big I makes his teammates more effective by creating opening for them on offense and making up for their mistakes on defense. Depth is still a bit of a problem, although it is masked by the ability of Johnson, Chones and Cooper to each play more than one position.

Second-half comeback by Baltimore

olts end Bills streak

W YORK, Oct. 13 (AP) — Bert Jones iles Siani with a 38-yard touchdown nd set up two other Baltimore scores is passing as the Colts upset the Buffalo 17-12 Sunday to end the National Foot- eague's only perfect record.

surprising Bills who won their first five , but were unable to overcome the who scored all their points in the first .

ides the Jones-Siani TD, Steve Mike- r kicked a 1-yard fieldgoal and Don ley scored on a 2-yard run as Balti- built a 17-9 halftime lead. The Bills manage only a field goal by Nick Mike in the second half.

the other end of the standings, the New ns Saints remained winless by bowing Detroit Lions 24-13 for their sixth loss season. Rookie Billy Sims led the Lions hing for 91 yards on 23 carries and g two touchdowns.

New York Jets escaped from the win- olumn by upsetting the Atlanta Falcons evin Long's 1-yard plunge with 1:38 ning. Long gained 100 yards on 25 car-

where, the Cincinnati Bengals trim- he Pittsburgh Steelers 17-16, the New nd Patriots clobbered the Miami Dol- 34-0, the Philadelphia Eagles rallied to he New York Giants 31-16, the Green Packers and Tampa Bay Buccaneers d to a 14-14 tie, the Oakland Raiders ored the San Diego Chargers 38-24, the esota Vikings topped the Chicago Bears the Dallas Cowboys routed the San isco 49ers 59-14, the Los Angeles Rams defeated the St. Louis Cardinals 21-13, the Kansas City Chiefs edged the Houston Oilers 21-2, and the Cleveland Browns beat the Seattle Seahawks 27-3.

Washington played at Denver Monday night.

Ken Anderson's 28-yard touchdown pass to fullback Pete Johnson gave Cincinnati a 17-0 halftime lead and the Bengals held on to beat the Steelers. Pittsburgh's Matt Bahr, who earlier had an extra point try blocked, missed a 39-yard field goal attempt with four seconds left, ending a string of 18 consecutive home victories by Pittsburgh.

Steve Grogan and Matt Cavanaugh each threw one touchdown pass as New England handed Miami its worst defeat in 10 seasons. Miami, which played most of the game behind third-string quarterback David Woodley — Bob Griest sat out because of an injured shoulder and don strock suffered a concussion early in the second quarter — crossed midfield only once. The Dolphins *hadn't been blanked since Baltimore rolled* to a 7-0 win in 1970.

Lou Giammona ran for two of Philadelphia's four second-half touchdowns as the Eagles wiped out New York's 13-point halftime lead and beat the Giants.

Tampa Bays, quarterback Doug Williams ran 5 yards with 4:49 to go in regulation to tie the game against Green Bay 14-14, and that's the way it ended after Packers placekicker Tom Birney missed a 24-yard field goal try with 1:09 left in regulation and a 36-yard attempt with five seconds left in overtime.

Kenny King sent Oakland ahead early in the fourth period with an 89-yard touchdown run, longest in the team's history, and Todd Christensen scored 11 seconds later on a fumble recovery as the Raiders upset the Charges. San Diego suffered its second straight loss despite the efforts of Dan Fouts, who completed 23 of 39 pass attempts for 388 yards.

Ted Brown plunged 1 yard for a touchdown early in the fourth quarter, lifting Minnesota over Chicago. Brown's touchdown came three plays after the Vikings had recovered a fumble by Chicago quarterback Mike Phipps, who was hit by blitzing linebacker Fred McNeill just before he tried to release a pass.

Danny White threw a career-high four touchdown passes, including three to Drew Pearson, as Dallas matched its highest point total in club history in a rout of San Francisco 49ers. White completed 16 of 22 passes for 239 yards before leaving in the third quarter.

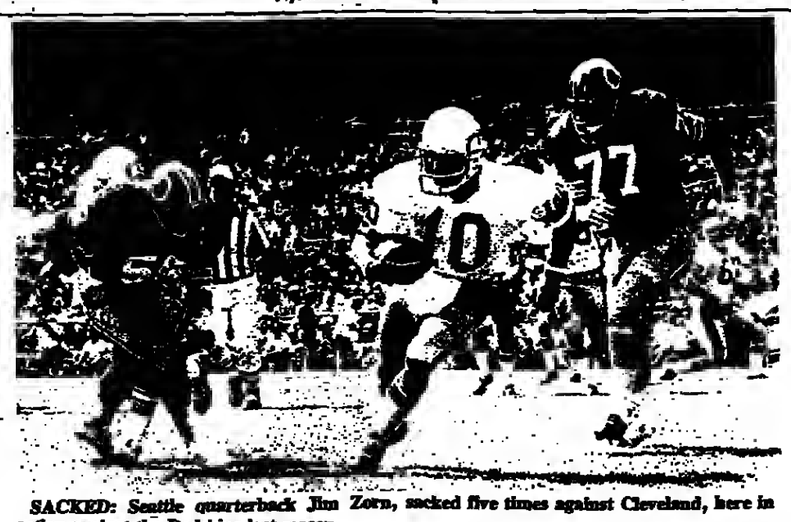

SACKED: *Seattle quarterback* **Jim Zorn, sacked five times against Cleveland, here in action against the Redskins last season.**

Halldorson takes Pensacola, scores first-ever PGA win

PENSACOLA, Florida Oct. 13 (AP) — Canadian Dan Halldorson pulled out of a five-way tie for the top with a 2-under-par 70 and scored a two-stroke victory Sunday in the Pensacola Open Golf Tournament, the final individual event on the 10-mooth PGA tour schedule.

Halldorson, 28, acquired the first title of his American pro career with a 275 total, 13 shots under par on the Bay Golf Club course. He was the 11th first-time winner this year.

Halldorson, a Canadian World Cup player, competed on the American tour in 1974 but lost his playing rights due to lack of performance. The soft-spoken man rejoined the tour in 1978.

He collected $36,000 from the total purse of $210,000 and pushed his earnings for the year to $111,553.

His best previous year was '79 when he woo only $24,550.

At one point oo the run down the back nine, Halldorson, and Americans Tom Kite, third-round leader Bob Mann, Lyn Lott and rookie Gary Hallberg all shared the lead. One by one they dropped away until only Halldorsoo and Kite were tied after 13 holes.

Canadian Football

	W	L	T	PTS	PA
East					
Montreal	88	6	0	16	317	205
Ottawa	6	0	0	12	319	340
Hamilton	5	6	1	11	228	282
Toronto	5	8	0	10	256	290
West						
Edmonton	10	2	0	20	374	196
Winnipeg	9	4	0	18	323	288
Br. Columbia	6	5	18	13	282	256
Calgary	6	6	0	12	277	262
Saskatchewan	2	12	0	4	246	403

Sunday's Games

Montreal 34, Ottawa 17
Winnipeg 39, Saskatchewan 16

Lyle reaches Suntory final

VIRGINIA WATER, England Oct. 13 (AP) — Sandy Lyle, 22 year-old rising British golfer, mastered Peter Jacoosen 6 and 5 Sunday and ended the American's dream of an upset win in the $230,000 Suntory World Match Play Golf Championship.

Lyle qualified for a place in Monday's final against big-driving Greg Norman of Australia, who tamed Bernard Gallacher of Britain 6 and 5.

Greg Norman

After Saturday's rain, which caused the postponement of the -semi-finals, the 6,945 yard, par 35-37—72 Wentworth course was back to oormal - but Jacobsen missed putts and was trailing all day.

"I have putted well in the past and I will putt well again," Jacobsen said cheerfully. "but I missed a lot today."

Lyle and Norman will compete for a first prize of $69,000, with $36,800 going to the runner-up. Lyle is the only British finalist since the inaugural year of 1964. No briton has ever won the title.

Jacobsen and Gallacher agreed to a cancellatioo of the play-off for third place and shared $46,000.

BEETLE BAILEY

BLONDIE

B.C.

ANDY CAPP

HAGAR

SMALL SOCIETY

WIZARD

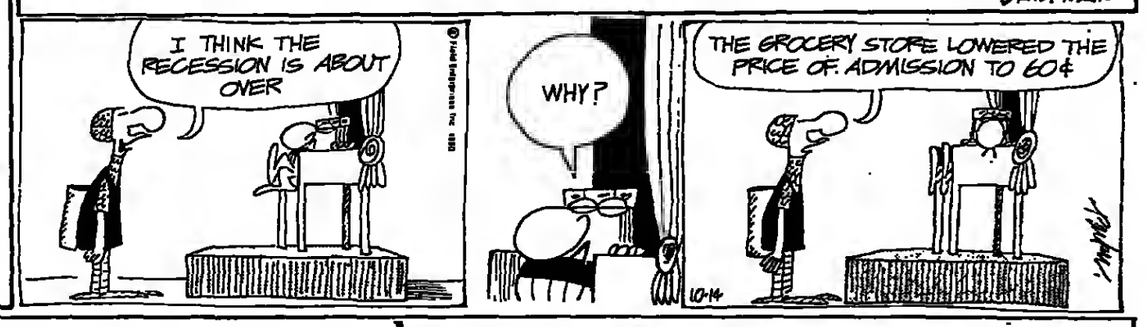

DENNIS the MENACE

Contract Bridge : B. Jay Becker

Only for a Minute

East dealer.
Neither side vulnerable.

NORTH
♠ A 9 6
♡ K 7 5
◇ K 8 7 5 3
♣ 7 2

WEST
♠ K Q J 10
♡ J 8 3
◇ 10 9
♣ Q 9 5 3

EAST
♠ 4 3
♡ Q 9 6 2
◇ J 6 4 2
♣ J 10 4

SOUTH
♠ 8 7 5 2
♡ A 10 4
◇ A Q
♣ A K 8 6

The bidding:

East	South	West	North
Pass	1 NT	Pass	3 NT

Opening lead — king of spades.

The problem of entries is crucial in the play of many hands. That is why declarer so often must bludgeon his way into dummy's hand or his own to cash one or more tricks he could not otherwise score.

Usually the defenders see what declarer is attempting to do and try to prevent it. But on most occasions they are helpless if declarer, by sheer force or clever manipulation, makes his way into the hand where he wants to be.

Here is a case where the entry problem is critical. South is in three notrump and West leads the king of spades. Declarer ducks, but wins the continuation with the ace.

Let's assume South plays the A-Q of diamonds, leads a heart to the king, and cashes the king of diamonds. When the diamonds prove to be divided 4-2 rather than 3-3, declarer is all washed up and goes down one.

South could blame the outcome on bad luck, if he were so minded, but the fact is that he missed his cue and should have made the contract. All he has to do is note West's plays of the 10-9 of diamonds as the ace and queen are led.

Right at this point South should overtake the queen with the king and return the eight to force out the jack. Overtaking the queen provides an extra entry, enabling South to conserve the king of hearts.

This play assures him of nine tricks, whether the diamonds are 3-3 or 4-2, and that is certainly a good reason for overtaking the queen with the king.

South must be alert at trick four and grasp the opportunity to assure four diamond tricks and the contract. It may pain him a little to play the K-Q of diamonds on the same trick, but he should realize that it can only hurt for a minute.

Your Individual Horoscope

Frances Drake

FOR TUESDAY, OCTOBER 14, 1980

What kind of day will tomorrow be? To find out what the stars say, read the forecast given for your birth Sign.

ARIES
(Mar. 21 to Apr. 19)
A cultural event could lead to a romantic introduction. New depths reached with existing ties. Watch carelessness in p.m.

TAURUS
(Apr. 20 to May 20)
You'll gain financing for important work projects. The job is absorbing now. Watch credit-card spending and extravagance.

GEMINI
(May 21 to June 20)
A time to put new zest into existing relationships. Stars favor romance and particularly ventures with a special person.

CANCER
(June 21 to July 22)
Smooth sailing indicated in job and family interests. A change around home base. Safeguard your health. Guard against a tendency to overdo.

LEO
(July 23 to Aug. 22)
Creative pursuits are favored. Local visits have romantic overtones. Have a good time in the evening, but avoid any unnecessary spending.

VIRGO
(Aug. 23 to Sept. 22)
You'll enjoy making purchases for the home. You might think about cleaning house and disposing of some old items.

LIBRA
(Sept. 23 to Oct. 22)
You speak with greater authority. Others will take notice. Financial considerations affect your outlook. Watch gossip.

SCORPIO
(Oct. 23 to Nov. 21)
Buy a gift for someone. Do preparatory work for a new career venture. New insights on financial matters, but care needed in spending.

SAGITTARIUS
(Nov. 22 to Dec. 21)
Social life is active. Powerful people enter your orbit. A career plan though may be far-fetched. Seek realistic goals.

CAPRICORN
(Dec. 22 to Jan. 19)
Behind-the-scene factors affect career strivings. You'd be wise to keep much to yourself. Don't let the cat out of the bag.

AQUARIUS
(Jan. 20 to Feb. 18)
A friend alters your viewpoint. Yes, there is much to ponder now. Stay away from unsound financial ventures. Enjoy cultural pursuits.

PISCES
(Feb. 19 to Mar. 20)
Progress in business and career, but you may change your views about a certain matter. Develop firmness of purpose.

Crossword

by THOMAS JOSEPH

ACROSS
1 A road's scholar
5 Roamed the green
11 Soviet lake
12 Unwilling
13 Insects
14 Hard to reach
15 River near Arnhem
16 Russian commune
17 Catnip
18 Deposit with
20 — Aviv
21 Canine, e.g.
22 Full of pluck
23 Bind
24 Fencing dummy
25 Mort —
27 Body of Jewish law
29 Three, in Cefalu
30 Deity
32 Unrefined
33 Coiffure gadget
34 Threefold (prefix)
35 Lessened
37 Canaanite god
38 Famed hand washer
39 "— Homo"
40 Like some nuts
41 — out (just got by)

DOWN
1 German city
2 Get (one's) bearings
3 Cornered
4 Viva torero!
5 Ostentatious
6 Open
7 Man's nickname
8 Military ploy
9 Regard
10 With intensity
16 Unspoken
19 Aggravate
22 East German city
24 Pindar was one
25 Belts
26 Asian peninsula
27 Did business
28 Actor, — MacMahon
30 Greek island
31 Exasperated
36 Make grillee
37 Symbol of industry

Yesterday's Answer

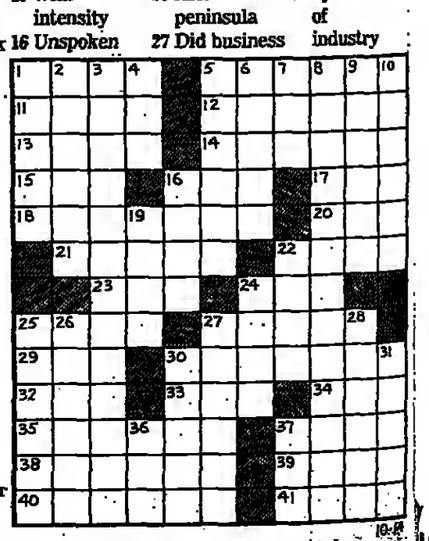

DAILY CRYPTOQUOTE — Here's how to work it:

A X Y D L B A A X R
is L O N G F E L L O W

One letter simply stands for another. In this sample A is used for the three L's, X for the two O's, etc. Single letters, apostrophes, the length and formation of the words are all hints. Each day the code letters are different.

CRYPTOQUOTES

C V Q D Y Z T S Z C E T S V B

Q S G C E S C V Q G S C E E Y S G M

E Y S P S K Y C T T K E S X Z V U E

O S V C V Q A C E A Y E Y S G Z P

— I U Y V Y S N D U U Q

Yesterday's Cryptoquote: THE BODY AND THE MIND ARE INTERDEPENDENT, YOU CAN'T ABUSE ONE WITHOUT AFFECTING THE OTHER.—GRENVILLE KLEISER

Ripley's Believe It or Not!

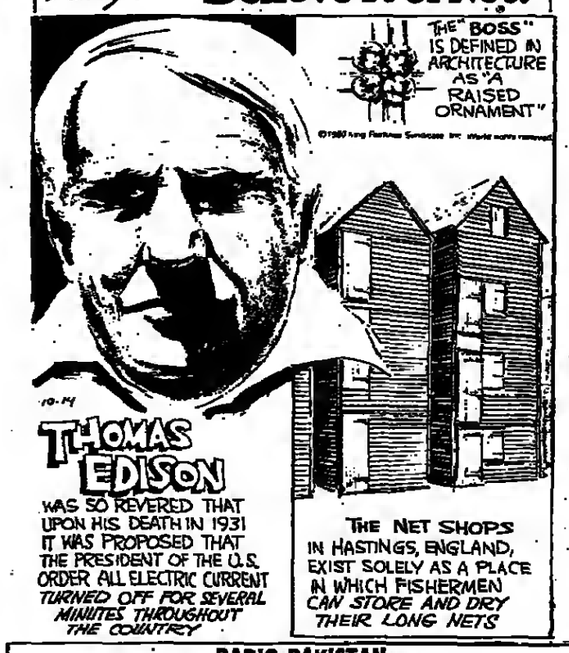

STAN SMITH'S TENNIS CLASS

arab news CALENDAR

DHAHRAN TV

4:30 Children's Show
5:10 Children's Feature
6:57 Health Education
7:09 The hardy boys
7:57 Nova
8:55 Second run theater

Kideworld 87
Magoo in the King's service
Smoking: a fight for breath
Mystery on the avalanche express
Trial of denton cooley
Beg, borrow or steal

SAUDI RADIO

On FM at 98 Megahertz in 3.3 meter band
On SW at 11.855 Mhz in 25 meter band
On MW at 1485 Kilohertz in 202 meter band

TUESDAY

Afternoon Transmission

2:00 Opening
2:01 Holy Quran
2:05 Gems of Guidance
2:10 Saudi Tableau
2:20 On Islam
2:30 Radio Magazine
3:00 NEWS
3:10 Press Review
3:15 Music
3:20 World of Machines
3:30 A Selection of Music
3:40 ————
3:50 Closedown

Evening Transmission

9:00 Opening
9:01 Holy Quran
9:05 Gems of Guidance
9:10 Light Music
9:15 The Evening Show
9:45 Reflections of a Muslim
10:00 Islamic Contributions
10:10 Music
10:15 NEWS
10:25 S. A. — A Daily Chronicle
10:30 Bouquet
11:00 The World of the Guitar
11:15 Round and About
11:45 On Islam
12:00 In the Quiet
12:30 Music
12:45 A Rendezvous with Dreams
01:00 Closedown

VOA

P.M.

8:00 News Roundup
Reports : Actualities : Opinion : Analyses
8:30 Dateline
News Summary
9:00 Special English : News: Feature. The Making of a Nation
News Summary
9:30 Music USA : (Standards)
10:00 News Roundup
Reports : Actualities
10:05 Opening : Analyses

News Summary
10:30 VOC Magazine
America : Letter
Cultural : Letter
11:00 Special English : News
11:30 Music U.S. : (Jazz)

VOA WORLD REPORT

Midnight

12:00 News newsmakers' voices correspondents reports background features media comment news analyses.

BBC

Morning Transmission

8.00 World News
8.09 Twenty-Four Hours News Summary
8.30 Sarah Ward
8.45 World Today
9.00 Newsdesk
9.30 Opera Star
10.00 World News
10.09 Twenty-Four Hours News Summary
10.30 Sarah Ward
10.45 Something to Show You
11.00 World News
11.09 Reflections
11.15 Piano Style
11.30 Brain of Britain 1978
12.00 World News
12.09 British Press Review
12.15 World Today
12.30 Financial News
12.40 Look Ahead

Evening Transmission

1.15 Ulster in Focus
1.30 Discovery
2.00 World News
2.09 News about Britain
2.15 Alphabet of Musical Curios
2.30 Sports International
2.40 Radio Newsreel
3.15 Promenade Concert
3.45 Sports Round-up
4.00 World News
4.09 Twenty-Four Hours : News Summary
4.30 The Pleasure's Yours
5.15 Report on Religion
6.00 Radio Newsreel
6.15 Outlook
7.00 World News
7.09 Commentary
7.15 Sherlock Holmes
7.45 World Today
8.00 World News
8.30 Take One
8.45 Sports Round-up
9.00 World News
9.09 News about Britain
9.15 Radio Newsreel
9.30 Farming World
10.00 Outlook News Summary
10.39 Stock Market Report
10.43 Look Ahead
10.45 Ulster in Focus
11.00 World News
11.09 Twenty-Four Hours : News Summary
12.15 Talkabout
12.45 Nature Notebook
1.00 World News
1.09 World Today
1.25 Financial News
1.35 Book Choice
1.40 Reflections
1.45 Sports Round-up
2.00 World News
2.09 Commentary

PHARMACIES

(Open Tuesday Night)

		Tel.
JEDDAH		
Sharq Pharmacy	Seaport Road	6426291
Shaab Pharmacy	Bab Sherif	6429873
Jomhour Pharmacy	Baghdadiah	6434979
MECCA		
Amal Pharmacy	Ajiyad	5425039
Bilal Pharmacy	Mansour St.	5432396
TAIF		
Haramain Pharmacy	Behind King's Hospital	——
Tewfik Pharmacy	Addas St.	——
RIYADH		
Seqaf Pharmacy	Manfouha, Main Road	——
Abeer Pharmacy	Nasseriah St.	——
Khaleej Pharmacy	Beginning of Salehia St.	——
Salamah Pharmacy	Ministries' Enclave	——
DAMMAM		
Salehia Pharmacy	Vegetable Market St.	——
AL-KHOBAR		
Wafa Pharmacy	Prince Muhammad St.	42661
HOFUF		
Hasheem Pharmacy	Municipality St.	5821464
QATIF		
Mehanna Pharmacy	Madaris St.	51705

RADIO PAKISTAN

TUESDAY

Morning
Frequencies : 17662, 17845, 21700 (khz)
Wavelengths : 16.98, 16.81, 13.82 (meters)

7.45 Religious Program
8.00 News
8.10 Melodies
8.30 Literary Magazine
9.00 NEWS
9.03 Your Doctor
9.23 Our Choice (Music

Evening
Frequencies : 17910, 21755 (khz)
Wavelengths : 16.74 13.96, 13.79 (meters)

4.30 Religious Program
4.46 Duet and Chorus
5.15 Literary Magazine
5.45 One Singer
6.00 NEWS
6.15 Press Review
6.20 On This Day
6.25 Classical Music

هكذا من الأصل

FOR RENT

Highly equipped Workshop on 6000 S.M. and very good location on the enterence of Industrial Zone, Al-Khobar Road, Dammam. 3 Telephone lines, Telex. 28 central A/C Offices.
For more details call : —

Khusheim Company,
DAMMAM.
Tel. : 8321010 — 8325451

S.C.I.C. BUILDING PRODUCTS DIVISION IN JEDDAH

SCIC — Building Products Division announces the termination of services of their Sales Representative MR. ABDELAZIZ ZERBAN, Moroccan national.

The Sponsors will not be liable after one week from the date of this notice. If any body has any claim against him please contact us on telephone 6429512 - 6429063 — Jeddah.

FOR RENT
MURA BUSTAN
COMPOUNDS

Two + three bedroom villas furnished or unfurnished with: swimming pool — tennis court — squash court — play area - gardens video T.V. professional maintenanace.

Contact Mr. GUY BURGESS: 6826096 — 6824539, Jeddah

DRIVERS WANTED

APPLY ZAMBIA EMBASSY
P.O. BOX: 7677, JEDDAH.

How to transform a house into a
home
Visit the Kitchen and Household Utensils Shop at
SAND

SAND SHOPPING CENTER SHARAFIAH, JEDDAH TEL 6602625/65.

AIR FRANCE ANNOUNCES

The termination of services of MR. FIROZ ASAD, Bengali national, as Cargo Assistant Manager at Jeddah Airport.

Whoever has any claims against him or the Company due to his commitments should contact us within two weeks time. After this period all claims shall be rejected.

AIR FRANCE C/o. S.M.AL ZOUMAN, P.O. Box 2069, Jeddah.
Tel: 6693444, 6691284, 6691316.

AN OASIS OF LUXURY IN THE KINGDOM

Chalet Swiss

We have brought a piece of Switzerland right into the heart of Jeddah. We've re-created the warm and friendly atmosphere of a traditional Swiss home, modifying it into a typically rustic-Swiss Restaurant where our guests can experience the true flavour of our famous and very appetising national dishes, prepared by our expert Swiss chefs.
If you've never tried delicious Swiss specialities like Pancake with Morrils, Onion Cake, Melted Cheese 'Raclet' or Sauteed Diced Veal with Roschti, now is your chance to visit Switzerland in Jeddah — a treat awaits you.
So, come and have a meal at the "ChaletSwiss", have a most enjoyable evening in luxurious surroundings accompanied by excellent service.
Table reservations ring 676132.
NOVA PARK
at your service around the clock.
Further services available soon

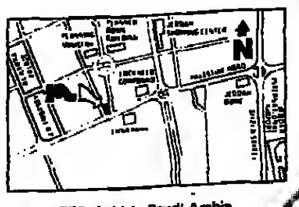

Hotel Alhamra
Nova-Park
Jeddah Palestine Road, P.O. Box 7357, Jeddah, Saudi Arabia. Tel: 676132. Telex: 401322 ALBAHN SJ.

A saudi construction company needs to Purchase a used construction camp to accomodate 250 persons. Please contact Mr. Jerry Radcliff at 4036627 / 4026061 RIYADH

CAMP/EQUIPMENT WANTED

AN ASSORTMENT OF WELL MAINTAINED USED CONSTRUCTION EQUIPMENT AND CAMP FACILITIES.

1) CAMP : DORMITORY, MESS HALL, FIELD OFFICE FOR 500 PERSONS
2) VARIOUS CONSTRUCTION EQUIPMENT OF DIFFERENT SIZES AND MODELS

PLEASE CONTACT:
TELEPHONES: 478-7941, 478-7938 - RIYADH
TELEX: 200674 - RIYADH

FOR SALE

TO INTERESTED PHOTOGRAPHER
MULTIPLEX 4000 SLIDE CABINET WHICH CAN STORE, PROTECT AND DISPLAY 23500 PHOTOGRAPHIC SLIDES.
ACTUAL PRICE ONLY SR 8650.

PLEASE CONTACT
AMER
TEL. (RIYADH) 4647272 EXTENSION 8036 (6 - 9 PM)

PASSPORT LOST

NAME: KASSIM MOHAMAD.
NATIONALITY: ETHIOPIAN.
PASSPORT NO: 031873

FINDER PLEASE RETURN IT TO AL-TALAL GROCERY, JEDDAH AIR PORT STREET, TEL: 6441913, JEDDAH, S.A.

AVAILABLE FOR SALE

ASPHALT PLANT MARINI 150 T/H
FOUR TERMIC BITUMEN TANKS MARINI
CAPACITY 40 TONNES EACH -- VARIOUS SPARE PARTS
PLEASE CONTACT: TIRRENA SCAVI SPA
PHONE 6874924 — JEDDAH.

SAUDI MANPOWER OFFICE

A branch of Abedalah Jan's Establishments.

We have the pleasure to announce the starting of our services in Dammam for all kinds of recruiting from , India Pakistan Philippine , Tailand and Egypt.
Housemaids will be availabla after finishing visa procedures.
The contract will be made through our representative in the abovementioned countries.
We are very quick in handling these affairs.
For further information, please call telephone number 8331550 or 8338278 . Dammam

HYUNDAE LINE

Vessels Movement

Vessels Name	ETA	Arrived on	BerthNo	Sailed on
HAN CHEONG V - 12	16 - 10 - 80			
HAN WOO	1 - 11 - 80			

Consignees having cargo on above vessels are requested to please contact us immediately for delivery orders.

The Oriental Commercial Est.
Appartment 2, First Floor Sheik Issa Building.
Adjacent Y.B.A Kanoo, Street No. 3, Dammam.
Telephone 83 31738, Telex: 601253 BOKARI SJ.

ANNOUNCEMENT
WANTED

A leading Italian tyres factory — leaders in Europe requires No. 1 sales representative for Jeddah branch. Applicant must be:

- Fluent in Arabic and English languages.
- Minimum 3 years experience (matured) in same sector with marketing and sales promotions back-ground.
- Good knowledge of the market.
- Aptitude of managerial business relations.
- Jeddah resident with transferable Iqama and driving licence.

*SALARY AND BENEFITS ACCORDING TO EXPERIENCE.

Please forward detailed curriculum in English with picture to P.O. Box No: 7063, Jeddah.

NON QUALIFIED SHOULD ABSTAIN FROM APPLYING.

HAJI ABDULLAH ALIREZA & CO.LTD., JEDDAH
AGENTS OF
HANSA LINIE
DEUTSCHE DAMPFSCHIFFAHRTS GESELLSCHAFT HANSA
ANNOUNCE THE ARRIVAL OF
MV. RABENFELS "ROA 45

WITH CONTAINTERS
ON 14-10-80 (E.T.D. 15-10-80).

FOR FURTHER INFORMATION CONTACT:
SHIPPING DEPARTMENT, 12TH FLOOR ALIREZA CENTRE
KING ABDUL AZIZ STREET, P.O. BOX 7158, JEDDAH (S.A.)
CABLE: ZAINALREZASHIP
TELEX: 401037 ZEREZA SJ, PHONE: 22233 EXT. 313-360-298

Building Materials Trading Company.

Agent for Wickes Corporation

REQUIRED ARAB SPEAKING SALESMEN FOR BUILDING MATERIALS WITH THE FOLLOWING QUALIFICATIONS:

* SALES EXPERIENCE OF 3 YEARS
* WORKING AND SELLING OF BUILDING MATERIALS
* KNOWLEDGE OF ASTM, BS, AND DIN STANDARDS.

BMTC WICKES
Box 939, Al-Khobar
Tel: 8574496 , 8573561
Telex: 670308 Wickes SJ

Contact:
Stephen George
Rudy Noblezada
for appointment.

YOUR OFFER AWAITED FOR USED EQUIPMENT

TECHNICAL SPECIFICATION REQUIRED:

1. ITEM NEEDED: TOWER CRANE STATIC DEVICE AND RAIL TRAVELLING DEVICE. (ALL NECESSARY ACCESSORIES SHOULD BE INCLUDED)
2. LOADING CAPACITY: 1,800 - 2,300 KG AT 45-50 METERS RADIOUS.
3. HOOK HEIGHT: 32-37 METERS.
4. WORKING RADIOUS: 45-50 METERS.

YOUR OFFER SHOULD BE REACHED BY OCTOBER 15, 1980 (WEDNESDAY)

PLEASE CONTACT:
MR. H. C. JO - HEAVY EQUIPMENT MANAGER
OR MR. S. T. LEE - COORDINATOR
TELEPHONE: 464-2164, 464-0158 - RIYADH
TELEX: 200374 MIRYNG SJ.
OFFICE HOURS: 08:00 - 13:00, 15:00 - 19:00 (FRIDAY OFF)

CHILEAN WHITE SOFT WOOD

We have the pleasure to announce that we have been appointed sole representatives by CIMAS GROUP FOR CHILEAN WHITE SOFT WOOD which is regularly shipped to Saudi Arabia and other Middle-East ports in bulk quantity.

FOR PROMPT SHIPMENT AND COMPETITIVE CNF PRICES CONTACT:

ATRACO
M/S. ARABIAN TRADING CORPORATION
P.O. BOX 5894, TEL: 24856, TELEX: 401539 GULBCO
CABLE: "GHULOBCO JEDDAH"

أول صحيفة سعودية يومية تصدر باللغة الانجليزية
عرب نيوز
الناشر الشركة السعودية للأبحاث والتسويق

Armenians claim responsibility

Blasts hit 3 cities

NEW YORK, Oct. 13 (AP) — An Armenian anti-Turkish group claimed responsibility Sunday for explosions in New York and Los Angeles, and in England a similar group claimed responsibility for two blasts in London.

At least four people were injured in New York when a car exploded in front of the Turkish mission to the United Nations, police said. A powerful explosion at a Hollywood travel agency owned by a Turkish immigrant shattered windows in several buildings and sent glass flying across the street, injuring at least one person.

No injuries were reported in London, where bombs exploded at the Turkish airlines building and at the Swiss Center, a restaurant and shopping complex about a kilometer away in London's crowded West End theater district.

Minutes after the California blast, an unidentified man called the news media and claimed the "Justice Commandos of the Armenian Genocide" was responsible for the New York and Los Angeles attacks, both of which occurred just after 5 p.m. local time.

The caller said the bombing were "in retaliation for the slaughter of Armenian people by the Turks and for the harassment of Armenians by Turkish people in America."

In New York, pieces of the car were thrown several blocks away from the explosion site on U.N. Plaza. One other vehicle was extensively damaged and many windows in several surrounding buildings were blown out. The buildings also suffered "extensive exterior damage", police said.

Jim Walsh, a Bellevue Hospital spokesman, said at least one person was seriously injured. A neighborhood resident said he saw "sheets of flame rise from the exploding car high into the air."

"The car that all exploded was all charred up, like something had crashed down on top of it," said Charlotte McPherson, a program officer at the nearby African-American Institute. "The back bumper was left, but that was all."

The bomb squad was on the scene and the area around the United Nations was blocked off to all traffic. In California, the blast area was evacuated because of leaking gas.

A man who was driving past the building at the time said the force of the blast "blew my (pickup) truck right across the street." He was treated for minor cuts.

"It was lucky no one was walking past the building at the time of the explosion," one fire official said. "They would have been cut to shreds" by flying glass.

Earlier this month, two fire bombs were thrown at the house of the Turkish consulate-general in the exclusive Bel-Air section of Los Angeles. The outside of the white stucco house was blackened, but there was no fire and no one was injured.

In England, a group calling itself "The Armenian Secret Army" claimed responsibility for the two London bombings.

Callers told international news agencies in London that the attacks were to protest the "bloody action" of Turkish atroities against Kurdish and Christian Armenian minorities.

Asked why the Armenian group attacked the Swiss Center, a caller told the Associated Press: "I don't know."

But another group, calling itself the "Organization of October Third," called the London office of Agence France-Presse and claimed responsibility for the Swiss Center attack.

That caller said the group would "continue attacking Swiss institutions all over the world. The Swiss government knows why."

Injured cry out from ruins in Algeria

AL ASNAM, Algeria, Oct. 13 (AP) — A frail old man stood outside the wreckage of what was once his house, murmuring " mekhtoub, mekhtouh, " (the will of God over and over again.

Under the ruins lay his wife and his five children.

" I had gone to Saida for the day, " he said with a dazed look in his eyes.

" I came back and found my house bad collapsed. There was a hole in the ruins and I could hear my wife calling for help. But it was impossible to go down. Last night (Saturday) I could still hear her cries, though only very faintly. Since then — silence. "

He said he heard no sign of life from the children and assumed they were all killed.

Nearby, a group of Swiss Alpine rescue specialists in bright orange uniforms searched for the man's family and other victims with avalanche dogs. The orange uniforms are intended to make them visible in snow. One of the Swiss said the dogs had located 13 victims under the debris of that particular building. Only one of them was still alive, though critically injured.

The Swiss rescuer said the old man's family was probably too deep down in the wreckage to be reached.

Many hundreds of other victims were believed still buried under tons of concrete, steel girders and wooden beams. Giant cranes were at work everywhere trying to lift the wreckage from possible survivors.

A team of French mountaineers, also with avalanche dogs, was working in the ruins of the Chelif Hotel, the city's only large hotel, where some 300 guests and staff are believed to have perished.

There seemed to be little hope of finding survivors here. The roof of the 150-bed hotel lay flush with the ground.

Next door to the hotel were the ruins of what was once the Al Asnam court house. Here, the avalanche dogs, highly trained German shepherds, located a magistrate's wife and her small child alive early Sunday morning. There was no trace of her husband.

The court house contained a wing with apartments reserved for judges, magistrates and prosecutors. The rescuers said they heard a little girl crying far down in the ruins until Sunday morning but were unable to reach her.

By midday the little girl's voice had faded away and she was feared dead. Nearby, the office of a notary public law in ruins and all his files were being scattered by the wind. " There go 20 years of work," said an Algerian rescue worker.

(AP photo)

TREASURE : Kyoichi Sasakawa, president of the Japan Shipbuilding Foundation, shows off a 22-pound platinum ingot recovered by divers from a Russian warship sunk 75 years ago during the Russo-Japanese conflict. The Soviet Union is pressing a claim for the ship's cargo, said to include gold bullion worth millions of dollars.

U.S. race turns nasty as Reagan support grows

WASHINGTON, Oct. 13 (OFNS) — Nearly all America's opinion polls are confirming that Ronald Reagan is gaining support in the final month of the election campaign — a campaign which, perhaps because of this fact, is becoming increasingly dirty. Both men — especially President Carter — are hurling insults and charges across the country with a frequency that is dismaying voters and may lead to an even wider degree of voter apathy than is normal.

In many states, less than 50 per cent of the electorate are expected to go to the polls on election day. Pollsters believe this may go down as the least inspiring election of all time, and the public are so disenchanted with the candidates that election day may be noted principally for the reason that it is a national holiday, and little else.

The latest surveys show Reagan with a commanding lead in electoral college votes in Ohio, Indiana and California, since a candidate takes all the college votes of a state that he wins — no matter how large or small the margin of his victory — Reagan's lead in these critical states suggests that his electoral strategy is working well.

Carter is apparently well aware of the situation, and getting rattled by it. At a speech in Chicago earlier this month, Carter raised for the first time the possibility that he might be defeated.

" If I should lose, " he said, " we face a country divided, black from white, rich from poor, Jew from Christian, rural from urban. " He seemed to be accusing Reagan of racism, of religious bias, of being against the cities and against the needy.

It was a charge that the Republican candidate could scarcely ignore. But when TV crews spoke to him in Philadelphia — in the middle of a marathon tour through the big industrial states — he appeared more hurt than angry. " President Carter is a misinformed and hitter man, " he said. " His campaign appears to be becoming more and more hysterical. "

In earlier speeches during his tour, Reagan leveled some accusation of his own. He charged that Carter was " cooking the books " to show that unemployment and inflation levels were coming down. He also accused the president of " economic mismanagement " and of " lowering America's military guard. "

He showed some humor. Carter, he noted, " has accused me of being irresponsible. Well, I accuse him of being responsible — for the mess we're in. "

And to every audience Reagan trotted out what has become the most famous rhetorical question of the campaign. As he put it to a crowd of steelworkers in Youngstown, Ohio, it goes like this:

" President Carter says that my proposal to cut taxes would be inflationary. Well, what I want to know is how come it's more inflationary to cut taxes and give people back their money so they can decide how to spend it ? " It's a good question — unless you are an economist — and it always draws a chortle of delight from the crowd.

Reagan, in short, is in better shape than he has been for weeks. He is looking tired and older , admittedly. (one current bumper sticker, mindful of Reagan's mortality and his running-mate's youth says, unkindly, "Reagan in — Bush in '81' but he is in excellent spirits, and so are his staff.

But Carter is not the most desperate of the candidates. That dubious distinction belongs to the independent, John Anderson, whose support is badly dwindling. Few imagine that he will gather more than 10 per cent of the final vote, and both major parties hope he will bow out.

The irony is that Anderson cannot withdraw gracefully. He is now in the process of borrowing from banks huge sums of money that is guaranteed by a promise from the U.S. government's Federal Election Commission to settle an equally large sum on his campaign after the election, if he wins a certain percentage of the vote. To repay the banks, Anderson thus has to run, and run hard, for the remaining weeks of the campaign, even if his heart is not in it.

Anderson has, however, won his legal battle to get on to the election ballot in all 50 states and the District of Columbia. But in some of those states his efforts seem to be causing his rivals some trouble, to their evident annoyance.

In Maine, for example, the Anderson campaign is drawing liberal Republican votes away from Ronald Reagan, splitting the GOP vote and making it possible that Maine will go for Carter.

But, three weeks is an eternity in American electoral politics. Reagan, Anderson and Carter are all acutely aware that a sudden shift in the global situation, particularly if it affects the 52 hostages still held in Iran, could mean that all bets on the election outcome are off. For the time being, however, modest sums are being placed on the former governor of California, at fairly short odds.

(AP photo)

AIR HEROES : A U.S. Air Force helicopter crew that rescued 60 people by air from the burning ship *Prinsedam* off Alaska, gathers before the machine that made the *evacuation possible*. The rescue is being termed the greatest in maritime history.

Gold $683.50

LONDON, Oct. 13 (AP) — The dollar was mixed on world foreign trading Monday, while gold prices eased slightly in quiet trading. Dealers reported a slow day because of the Columbus Day holiday in the United States.

London's five bullion houses agreed a morning gold " fix " of $ 683.50 a troy ounce, down from a close last Friday of $ 685. In Zurich, the metal sold for a median $ 683.50 down from $ 685.25.

Earlier in Hong Kong, gold fell $ 3.69 to close at $ 680.77.

Silver was quoted in London at $ 21.65 an ounce, down from $ 21.75 late Friday.

Earlier in Tokyo, where banks had been closed Friday for a holiday, the dollar dropped to a closing 208.15 yen from last Thursday's 210.30.

Ivorian unopposed

ABIDJAN, Oct. 13 (R) — Ivory Coast President Felix Houpouet-Boigny was returned to office in presidential elections Sunday with 99.99 per cent of votes, the interior ministry said here Monday. There were no other candidates. It will be the 74-year-old Ivorian leader's fifth consecutive five-year mandate. He has been ruling this west African country since independence from France in 1960.

Pinta wreck discovered, divers say

KEY WEST, Florida, Oct. 13 (AP) — Treasure hunters say the *Pinta*, one of three ships that sailed with Christopher Columbus in 1492, later returned to the new world, and they believe they've found her wreckage off the Turks and Caicos islands in the Bahamas.

Olin Frick, John Gasque and a crew of 23 divers and archeologists say they plan to return to the site next month to retrieve artifacts from a coral-covered wreck they believe is the *Pinta*. Using records in the Spanish archives and a 500-year-old tax report, Florida historian Eugene Lyon has concluded that one of the *Pinta 's* owners, Vincente Pinzon, made a return trip to the new world about 1499 or 1500.

An iron cannon and a lead cannon ball from the wreck, which Frick and Gasque found three years ago, have been determined to date from that period.

Mendel Peterson, former director of underwater archeology for the Smithsonian Institution and now a shipwreck artifact appraiser, says he's " found nothing which would contradict " the treasure hunters' claim that their wreck is the *Pinta*.

Captive's wife speaks

Hostages 'treasure' for Iran

WASHINGTON, Oct. 13 (AP) — The American hostages have become a "national treasure" for Iran, says Louisa Kennedy, and she does not fear for the safety of her husband and other American captives during the Iran-Iraq war.

"Physically, I don't think it's a worry," Mrs. Kennedy said of the conflict. Her husband, Moorhead Kennedy, was economic adviser to the American Embassy in Tehran and is among the 52 Americans held by Iranian militants for more than 11 months.

"Iran has to feel responsible for their safety," she said in a recent interview. "They have become a national treasure for Iran."

Mrs. Kennedy said that while the immediate effect of the war on the hostage crisis is to delay negotiations, the long-term effect may be to convince Iranian militants they should concentrate their resources on other concerns.

"Providing it doesn't turn into a holocaust, the odds (for release) are better in the long run," she said.

Mrs. Kennedy also said she doesn't think the hostage crisis will have a major impact on the outcome of the presidential election which falls, ironically, on the anniversary of the crisis Nov. 4.

"I don't think President Carter will be criticized in the ballots on this particular issue," said Mrs. Kennedy. "I don't think the administration has handled it badly...It's still unresolved, but it hasn't gone any further and nothing more horrendous has come out of it."

Mrs. Kennedy added, however, that she wouldn't be surprised if the Iranians try to manipulate the American presidential election in some way. "It would seem they'd think of this as an elastic time in which to develop a package for release," she said, adding quickly that she knows no such plans, but "it would be possible."

Mrs. Kennedy said she believes none of the presidential candidates has used the hostage situation for political gain: "One Godsend is that it hasn't become a political issue in this election year."

At the same time, she criticized Republican Party U.S. presidential nominee Ronald Reagan for his comments last September, when Ayatollah Khomeini appeared to ease his demands for the hostages' release. At that time, Reagan said the United States could readily agree to three of Khomeini's four demands.

"It was a simple statement," Mrs. Kennedy said of Reagan's remark. "I don't mean that it lacked logic, but it didn't take into account many complications, some rather hidden, that had to come out in negotiations.

"If you study the conditions, you realize rather quickly that they're impossible to meet."

Mrs. Kennedy was sitting in a corner of the State Department cafeteria. After nearly a year of worry, the tall, formidable woman carries an air of permanent fatigue.

But she's resilient, she said, and she is convinced that by serving as a liason between the hostage families and the State Department, she is doing what her husband would expect of her.

As spokeswoman for a family support organization called the Family Liaison Action Group (FLAG), she is the public voice for many families weary of news media attention.

Mrs. Kennedy said only a few letters from hostages have been received since early September. None has been received since the war began almost three weeks ago.

She said that because it will be election day, she doubts the White House will call public attention to the first anniversary of the hostages' seizure.